

ON-SITE PROGRAM

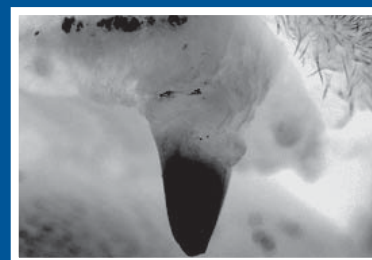

Veterinary Dental Forum NEW ORLEANS

October 3-6 2013

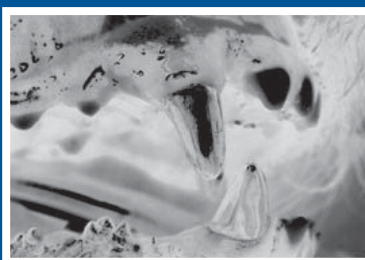
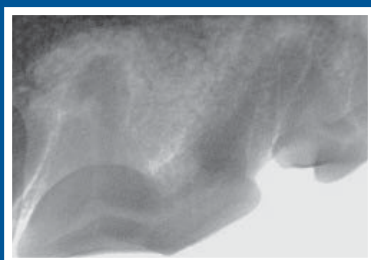
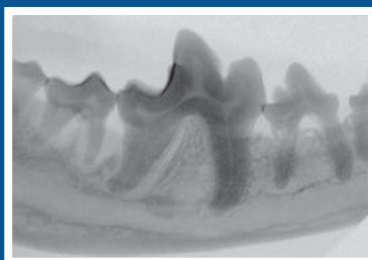

co-sponsored by

The Academy of Veterinary Dentistry | American Veterinary Dental College | American Veterinary Dental Society

A special ***“Thank You”*** to the sponsors of the
27th Annual Veterinary Dental Forum!

PREMIER CROWN LEVEL



PLATINUM CROWN LEVEL



GOLD CROWN LEVEL



SILVER CROWN LEVEL



BRONZE CROWN LEVEL



GENERAL INFORMATION

ON-SITE REGISTRATION HOURS

THURSDAY

October 3

7:00am - 8:30am

1:00pm - 8:00pm

FRIDAY

October 4

7:00am - 6:00pm

SATURDAY

October 5

7:00am - 6:00pm

SUNDAY

October 6

7:00am - 4:00pm

EXHIBIT HALL HOURS

THURSDAY

October 3

Exhibit Hall Grand Opening

6:00pm - 8:00pm

FRIDAY

October 4

7:00am - 6:00pm

SATURDAY

October 5

7:00am - 6:00pm

SUNDAY

October 6

No Exhibits

REGISTRATION

Attendees will be required to sign in at the registration desk and in the lab rooms before participating in labs.

LAB TICKETS

Tickets are no longer provided for labs. Lab attendees' names will be on a sign in sheet in the lab room. Check your welcome letter for the list of labs for which you registered. To register for an available lab on-site, visit the registration desk.

CONTINUING EDUCATION CREDITS

Attendees of the Veterinary Dental Forum can earn up to 26 hours of Continuing Education. A certificate is provided in your attendee packet. Attendees must sign an attendance roster at registration for possible replacement of CE forms in the future.

NAME BADGES

Name badges will be required for participation in all sessions, workshops, laboratories and the exhibit hall. Badges will be included in your conference materials received at the meeting registration desk and are only available for registered attendees and registered guests.

BREAKFASTS AND BREAKS

NEW! A heavy continental breakfast will be served in the Exhibit Hall from 7:00am-8:00am on Friday and Saturday. Morning and afternoon breaks will also be provided in the Exhibit Hall. Join us for themed treats during the afternoon breaks. On Sunday, breakfast and breaks will be provided in Preservation Hall.

LUNCHES

Lunches will not be provided for attendees this year. Lunch time has been extended to allow attendees to visit the restaurants and shops surrounding the hotel. Included in attendee packets is a list of local vendors offering discounts to VDF attendees who show their name badge.

CANCELLATIONS AND REFUNDS

Cancellations and refunds are no longer permitted. A charge of \$50 will be assessed for each change made in laboratory selections.

PRINT STATION

To print notes from the proceedings CD, a print station will be located near the VDF Registration Desk for your convenience.

CYBER CAFÉ

The Veterinary Information Network (VIN) is once again sponsoring a Cyber Café which is located in the foyer outside Galerie rooms 1 and 4.

2012 CD

Limited 2012 VDF Seattle Proceedings CD will be available for purchase at the registration desk for \$15.00.

NO VIDEOTAPING is permitted in any sessions or labs.

DOOR PRIZE WINNERS will be posted on the memo board located outside the exhibit hall.

TICKETS* for events and labs can be found in your badge wallet.

**Tickets required for On the Cusp Breakfast/Lecture, Welcome Reception and Fun Run/Walk.*

SPECIAL MEETINGS & EVENTS

WEDNESDAY, OCTOBER 2, 2013

Review & Assessment - 6:00pm-10:00pm

Sponsored by Virbac

SALONS A-C - 3RD FLOOR

THURSDAY, OCTOBER 3, 2013

"On the Cusp" Breakfast - 7:30am-8:30am (*Ticketed event*)

SALONS D-E - 3RD FLOOR

If you registered for the Advanced lecture "On the Cusp," there will be a buffet breakfast which will begin at 7:30am.

Advanced Lecture "On the Cusp" - 8:30am-10:30am

(Ticketed event)

SALONS D-E - 3RD FLOOR

The Synergy Between Human and Veterinary Trauma Surgery
- David Powers, MD, DMD, FACS, FRCS (Ed)

The focus of the presentation will highlight the similarities between human and animal trauma, specifically focusing on the biological aspects of rigid fixation and the physiologic changes associated with bone healing. By concentrating on the lessons learned by selected cases from the human experience, veterinary surgeons can hopefully avoid potentially devastating complications for their patient population.

The guest lecturer is Dr. David Powers. His clinical interests are in craniomaxillofacial trauma and reconstruction, with a clinical focus on the management of high-energy transfer and ballistic injuries to the facial skeleton; orthognathic and craniofacial surgery for developmental, congenital and acquired facial deformities; prosthetic facial reconstruction after oncologic ablative surgery; surgical management of sleep disordered breathing (sleep apnea); surgical treatment of snoring and oral surgical procedures for the medically compromised patient.

Awards Ceremony - 10:30am-12:00pm (*Anyone may attend*)

SALONS D-E - 3RD FLOOR

AVD General Meeting - 12:00pm-2:00pm

GALERIE 6 - 2ND FLOOR

AVDT Member Only Meeting - 1:00pm-4:45pm

GALERIE 5 - 2ND FLOOR

AVDC Annual Business Meeting - 2:00pm-4:30pm

SALONS D-E - 3RD FLOOR

AVDS General Meeting - 4:30pm-6:00pm

GALERIE 6 - 2ND FLOOR

AVDT Pinning Ceremony - 5:00pm-6:00pm

GALERIE 5 - 2ND FLOOR

Exhibit Hall Grand Opening and Reception 6:00pm-8:00pm

(Ticketed event)

PRESERVATION HALL - 2ND FLOOR

FRIDAY, OCTOBER 4, 2013

AVDT Trackers Information Meeting - 7:00am-8:00am

SALONS D-E - 3RD FLOOR

Veterinary Dental Educators Meeting - 12:00pm-2:00pm

Lunch provided by Virbac

SALONS D-E - 3RD FLOOR

AVDC Open Meeting - 12:30pm-1:30pm

GALERIE 5 - 2ND FLOOR

WVCD Meeting - 12:30pm-1:30pm

GALERIE 4 - 2ND FLOOR

Equine Specialty Informational Meeting - 12:30pm-1:30pm

GALERIE 6 - 2ND FLOOR

Posters Q&A Session - 3:20pm-3:50pm

GALERIE FOYER - 2ND FLOOR

AVDT Mentee/General Interest Meeting - 6:00pm-7:00pm

SALONS D-E - 3RD FLOOR

SATURDAY, OCTOBER 5, 2013

Fun Run/Walk - 6:30am (*Ticketed event*)

HOTEL ENTRANCE - 1ST FLOOR

Started in the '80s, the run/walk has been growing and improving ever since. This is an opportunity for attendees to take a break from the educational sessions and explore a small part of New Orleans on foot. Participants can also win great prizes! More information, including the route, is provided in participants' attendee packets.

The Fun Run/Walk is a non-competitive "predicted-time" event. Participants predict their own time in minutes and seconds.

The participant who finishes closest to their predicted time will win. We have many prizes provided by our generous exhibitors and sponsors. Participants will also receive a shirt designed specifically for this event. A portion of the proceeds will be donated to the Veterinary Dental Educators Fund.

Posters Q&A Session - 9:50am-10:20am

GALERIES FOYER - 2ND FLOOR

Information Meeting for Membership in the AVDS, AVD and AVDC
- 12:30pm-1:30pm

GALERIE 1 - 2ND FLOOR

AVDC Exam Chair Q&A - 12:30pm-1:30pm

GALERIE 4 - 2ND FLOOR

Foundation Silent Auction - 6:00pm-7:30pm

GALERIE 3 - 2ND FLOOR

The Foundation for Veterinary Dentistry (F4VD) and the Peter Emily International Veterinary Dental Foundation (PEIVDF) will be hosting a Raffle, Silent Auction, and Live Auction on Saturday, October 5, at 6:00pm-7:30pm in the Fundamentals Lecture Room, Galerie 3. In addition to enjoying the fellowship of friends, there will be a cash bar. There will be many items for auction/ raffle such as veterinary CE, vacation getaways, veterinary equipment, and many gift cards. As this event will only last just over an hour, come relax, have a favorite beverage, and help us reach our goals for the upcoming year! A list of all auction (silent and live) as well as raffle items is provided in your registration packet.

SUNDAY, OCTOBER 6, 2013

Foundation for Veterinary Dentistry Meeting - 7:00am-7:30am

GALERIE 5 - 2ND FLOOR

Discover the Future

of Digital Dental Radiography

COME SEE US AT
Booth 306

The benchmark in VET-dental imaging

– CR 7 VET –



- Highest Resolution (12,5 µm)
- Scans intraoral sizes 0-4
- Special Rabbit-IPs available
- VET-dental Software
- Wireless model available – CR7 Plus
- Comes with 10 network licenses, 2 year warranty and iM3 support
- iM3 exclusive worldwide master distributor

Flexible, re-usable
image plates

iM3 Inc. USA

12414 NE 95th Street, Vancouver, WA 98682 USA

p 1800 664 6348 | f +1 360 254 2940 | e info@im3usa.com

www.im3vet.com

iM3
The Veterinary Dental Company

Your One Stop Shop



DENTALAIRE

Meeting and Exceeding the Needs of Veterinary Dentistry since 1988

NEW!
DentalAire DTX
Digital Dental System

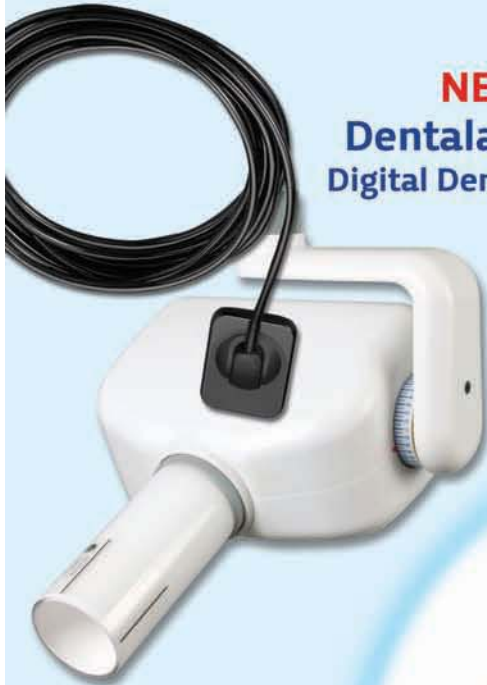

Standard or
Customizable
Dental Stations



- Hand Instruments*
- Portable Dental Stations*
- Air Sourced Dental Stations*
- SilentAire Compressors*
- SilentAire Oil-Less Compressors*
- X-Ray Generators*
- Digital Dental X-Ray Systems*
- Natural Bone Graft Material*
- Restorative Products*
- Endodontic Equipment | Supplies*
- Consumable Supplies*
- Much More*



Full Line of
Instruments &
Consumable Products



www.DentalAireProducts.com | 800.866.6881

2013 VDF PROGRAM GRID - FRIDAY LECTURES

TIME	FUNDAMENTALS GALERIE 3	INTERMEDIATE GALERIE 6	ADVANCED GALERIE 2	MARKETING/MANAGEMENT GALERIE 5	EXOTICS GALERIE 4	TECHNICIAN GALERIE 1
7:00-8:00am	Heavy Continental Breakfast with Exhibitors					
8:00-8:50am	The Dental Map: Triadan Notation and Toothatomy (E Cebuliak)	Advanced Periodontal Therapy (D Beebe) Prerequisite for Advanced Periodontal Treatment Laboratory	Bone Augmentation Strategies: Case Studies (L Legendre) Prerequisite for Bone Implants and Guided Tissue Regeneration Laboratory	The Process of Mastication and Conclusions for Dental Treatment (G Morgeneegg)	Large Carnivore Endodontics and Restorations (S Holmstrom) Strongly suggested for Exotics Lab	Oral Pathology (B Niemiec)
9:00-9:50am	Equipping Your Dental Practice (S Juriga)	Periodontal Flap Surgery (B Niemiec)	Buccal Cortical Bone – Where Does Rigid Internal Fixation Fit? (C Snyder)	Working With the Media - Make Them Work for You (M Hall)	Oral Surgery in Large Carnivores (E Eisner)	An Introduction to Prosthodontics (K Istace)
9:50-10:20am	Break with Exhibitors					
10:20-11:10am	Periodontal Disease: Pathophysiology and Diagnosis (W Gingerich)	Dentistry in Lagomorphs and Rodents (L Legendre)	Internal Fixation of Comminuted Maxillofacial Fractures in Dogs (B Arzi)	Branding Your Practice - One Client at a Time (M Hall)	Dental Disease in Rescued Dancing Bears in India (L Milella)	Malocclusions in Dogs, Cats and Small Mammals (K Istace)
11:20-12:10pm	Periodontal Disease: Pathophysiology and Diagnosis (<i>continued</i>) (W Gingerich)	Endodontics Lecture: Canal Cleaning, Shaping and Obturation (M Peak) Prerequisite for Endodontics II Canal Cleaning, Shaping and Obturation	Methods of Increase Gingival Attachment (B Niemiec)	How to Get Clients to Bite! (P Dominguez)	11:20-11:30 Examination of Two Orca Mandibles (C O'Morrow) 11:30-11:40 Dental Disease in a Collection of Californian Sea Lions (C Tutt) 11:40-12:05 Dental Disease in Non-human Primates Rescued from the Pet Trade in Indonesia (L Milella)	Reading and Writing Journal Articles - What are the Facts? (J Medenwaldt)
12:10-1:30pm	Lunch on your own, please take time to visit the Exhibit Hall (Pick up a list of nearby restaurants at the registration desk)					
1:30-2:20pm	Managing Stage I and II Periodontal Disease (B Beckman)	Biostatistics 101 – How to Read a Journal (L Kimberlin)	Orthodontic Movement (P Theuns)	Marketing Veterinary Dentistry (B Niemiec)	Non-human Primate Dental Care (R McManamon/ L Braswell)	
2:30-3:20pm	Managing Stage III and IV Periodontal Disease (B Beckman)	Furcation Exposure and Therapy (P Theuns)	Feline Oral Pyogenic Granuloma: A Previously Unnamed Mucogingival Lesion (J Soukup)	The Amazing Potential for Dentistry and Related Services to Increase Revenue in General Practice (D Nossaman)	Primate Dentistry (P Emily) Prerequisite for Wildlife Dentistry Lab	Crown Therapy: from Preparation to Cementation (J Medenwaldt)
3:20-3:50pm	Break with Exhibitors					
3:50-4:40pm	Dental Extractions: Principles and Techniques (S Honzelka) Prerequisite for Canine Extractions Lab II	Surgical Management of Gingival Hyperplasia (F Hale)	Football Stadiums and Quorum Sensing (C Sitzman)	Increasing Perception of Value (C Carter)	Beakistry (P Emily)	Fifteen Steps to a Complete Dental Prophylaxis (G Holzman)
4:50-5:40pm	2013 AAHA Dental Care Guidelines for Dogs and Cats (J Bellows)	LSX (formerly LightSpeed), Simplifill Obturation and EndoVac Endodontics Lecture (R Boyd) Prerequisite for Endodontics Lab III Lightspeed Rotary Endodontics	An Open Discussion of Controversial Topics (G DuPont)	The Electronic Medical Record (K Queck)		Charting and the AVDC Abbreviations (T Smith)

2013 VDF PROGRAM GRID - SATURDAY LECTURES

TIME	FUNDAMENTALS GALERIE 3	INTERMEDIATE GALERIE 6	BRIEF CLINICAL REPORTS GALERIE 2	MARKETING/MANAGEMENT GALERIE 5	EQUINE GALERIE 4	TECHNICIAN GALERIE 1
7:00-8:00am	Heavy Continental Breakfast with Exhibitors					
8:00-8:50am	Veterinary Dental Radiographic Technique Simplified (B Beckman) Prerequisite for Veterinary Dental Radiographic Technique Simplified Lab	The Evolution of our Understanding of the Pathogenesis of Periodontal Diseases from 1950 to 2013 (Y Dumais)	8:00-8:10 Study of Tractional Resistance in the Adhesive Restorative Unit of Composite Resin for Use in Dentistry United to Healthy Dental Enamel of Canine's Incisors, "In Vitro" (P de Tudela) 8:10-8:30 Feline Caries - Do They Exist? (S Storli) 8:30-8:50 Treatment Options for Correction of Mandibular Canine Linguoversion (D Martel)	Communication: Family Feud (P Dominguez)	Highlights from the AAEP Dental Focus Meeting (R Baratt)	Pain Management- Start to Finish (A Mills)
9:00-9:50am	Radiographic Interpretation (F Hale)	Anesthesia-Free Dentistry: Objection or Opportunity (C Carter)	9:00-9:30 An Ameloblastic Fibroadenoma in the Cheek of a Rabbit (M Jennings)	The Social Story: Social Media Benchmarks Revealed (J Salazar)	The Oral Examination and Dental Charting for the Equine Patient. Why? (M Noland)	Regional Oral Nerve Blocks - The Role of the Veterinary Technician (T Jacobson)
9:50-10:20am	Break with Exhibitors					
10:20-11:10am	Feline Dental Radiology (R Furman)	Past, Present and Future Trends in Restorative Dentistry (P Vall)	10:20-10:40 Oral Viral Papillomas (B Colmery) 10:40-11:10 Non-Responsive Viral Oral Papillomas (B Colmery)	Promoting Dentistry in your Practice (M Berg)	Current Practices in Primary Dental Care (S Galloway)	Periodontal Therapies - Can this Tooth be Saved? (B Cherry)
11:20-12:10pm	Evidence Based Recommendations for Antibiotic Prophylaxis Prior to Oral and Dental Procedures in Dogs and Cats (W Gingerich)	Introduction to Veterinary Prosthodontics: Crown Therapy (R Furman) Prerequisite for Restorative Lab: Crown Preparations	11:20-11:40 Systemic Complications in a Feline (B Colmery) 11:40-12:00 Refractory Oral Papillomatosis (T Jacobson)	Driving Dental Care in Your Practice: What the Latest Research Tells Us About How to Do it Better (K Felsted)	Equine Endodontics - What is Achievable? (G Wilson)	Dental Radiology - Tips and Tricks (B Cherry)
12:10-1:30pm	Lunch on your own, please take time to visit the Exhibit Hall (Pick up a list of nearby restaurants at the registration desk)					
TIME	FUNDAMENTALS GALERIE 3	INTERMEDIATE GALERIE 6	BRIEF CLINICAL REPORTS GALERIE 2	SPECIALISTS IN TRAINING GALERIE 5	EQUINE GALERIE 4	TECHNICIAN GALERIE 1
1:30-2:20pm	Pediatric Veterinary Dentistry (C Carter)	Base Narrow Mandibular Canines: My Approach to the Maze of Available Treatment Options (T Woodward)	1:30-2:00 Platelet Rich Plasma and its use in Veterinary Dentistry (M Balke) 2:00-2:20 Dentigerous Cyst & Hypodontia in a Mixed Breed Dog (J Diaz)	Oral/Maxillofacial Surgery (G Lantz) Prerequisite for SIT Lab	1:30-1:55 Equine Dental Radiographic Technique: Getting the Most out of your CR or DR (L Limone) 1:55-2:20 Diagnosis and Prophylaxis of Periodontal Disease in the Horse (G Wilson)	Veterinary Dental Terminology (T Koenig)
2:30-3:20pm	Senior Pet Dentistry (H Lobprise)	Use of Crown Extensions to Correct Linguoverted Permanent Mandibular Canine Teeth (S Storli)	2:30-3:00 New Approach to the Apex of a Palatal Root of the Maxillary Fourth Premolar for Apicoectomy (J Huff) 3:00-3:10 Isolation of Stem Cells from Deciduous Teeth of Dogs (J Sarda Aramburu)	Oral/Maxillofacial Surgery (continued) (G Lantz) Prerequisite for SIT Lab	Equine Diastemata: Symptoms, Diagnosis and Treatment (C Tutt)	Management of Dental Emergencies for the Veterinary Technician (S Gerow)
3:20-3:50pm	Break with Exhibitors					

2013 VDF PROGRAM GRID - SATURDAY LECTURES *(continued)*

TIME	FUNDAMENTALS GALERIE 3	INTERMEDIATE GALERIE 6	WHAT WENT WRONG GALERIE 2	SPECIALISTS IN TRAINING GALERIE 5	EQUINE GALERIE 4	TECHNICIAN GALERIE 1
3:50-4:40pm	Seven Unforgivable Sins in Veterinary Dentistry... and How to Avoid Them (B Greenfield)	The Secrets of Temporary Anchorage Device Used in Canine Patients (S Storli)	<p>3:50-4:10 Common Radiology Errors (B Niemiec)</p> <p>4:10-4:30 Crown Amputation Errors (B Niemiec)</p> <p>4:30-4:50 Standing Extraction of 110 (G Wilson)</p>	Oral/Maxillofacial Surgery <i>(continued)</i> (G Lantz) Prerequisite for SIT Lab	Prevalence of EOTRH (E Schilling)	Endodontics for Technicians (J Crawford)
4:50-5:40pm	Ask the Experts Panel (K Bannon, A Woodward, J Soukup, A Reiter)	Composite Restorations (B Niemiec)	4:50-5:10 Mandibular Fracture Repair in a Cat (A Zacher)	Oral/Maxillofacial Surgery <i>(continued)</i> (G Lantz) Prerequisite for SIT Lab	Surgical Extraction of Incisor and Canine Teeth in the Horse (J Rawlinson)	Mentee Case Presentations - 10 Minute Presentations from AVDT Mentees (C Motz, C Vaughn, S Johnson, H Holmes)

2013 VDF PROGRAM GRID - SUNDAY LECTURES

TIME	FUNDAMENTALS GALERIE 3	INTERMEDIATE GALERIE 6	ADVANCED GALERIE 2	MARKETING/MANAGEMENT GALERIE 5	ORIGINAL CLINICAL RESEARCH GALERIE 4	TECHNICIAN GALERIE 1
7:00-8:00am	Heavy Continental Breakfast, Preservation Hall (Exhibits closed)					
8:00-8:50am	Take Your Practice to the Next Level with Dentistry (M Berg)	Bone Augmentation: Current Concepts and Techniques (A Caiafa)	Reconstructive Challenges of Rostral Maxillectomy (M Smith)	Increasing Your Gadget IQ with the Latest iPad and Smart Phone Apps (P Camilo)	<p>8:00-8:25 State of Veterinary Dental Education in North American Veterinary Teaching Hospitals (G Goldstein/J Anderson)</p> <p>8:25-8:50 Resection as a Predictor for Mandibular Drift (C Snyder)</p>	Improving Compliance - Creating an Oral Home Care Regimen (P Dominguez)
9:00-9:50am	What's New in Periodontology (B Niemiec)	Oral Fracture Repair in Small Animals (G Wilson)	Reconstructive Challenges of Caudal Maxillectomy (M Smith)	Picture This: Growing Your Practice through Photography (G Les)	<p>9:00-9:25 Effect of Preparation Surface Area on the Clinical Outcome of Full Veneer Crowns (J Riehl)</p> <p>9:25-9:50 Short and Long-term Outcomes of Partial and Full Crowns in Client Owned Dogs (L Fink)</p>	Detailed Evaluations - Oral Anatomy and Charting (P Dominguez)
9:50-10:20am	Break, Preservation Hall (Exhibits closed)					
10:20-11:10am	Extractions - Tips/Tricks (F Hale)	Zebras You'll Want to Know Better (J Lewis)	Reconstructive Challenges of Rostral Mandibulectomy (M Smith)	Space Planning a Dental Suite (B King)	Prevalence and Nature of Dentoalveolar Injuries Among Patients with Maxillofacial Fractures (J Soukup)	OMG, What is That? Oral Pathology (M Berg)
11:20-12:10pm	Feline Dentistry: The Skinny on the Kitty (B Mulherin)	Pathology of the Tooth: Understanding Diseases of Calcified Tissues (C Bell/J Soukup)	Reconstructive Challenges of Caudal Mandibulectomy (M Smith)	Dental Suite Typical Layouts and Examples of Well Designed Rooms (B King)	The Prevalence and Detection of Active Periodontal Disease in 120 Dogs Utilizing Anesthetized Oral Exam, Digital Radiography and the OraStrip QuickCheck Canine Test (K Queck/D McClure) Prerequisite for Periodontal Disease Lab	Cats Don't Read Textbooks! Feline Dentistry (M Berg)
12:10-1:30pm	Lunch on your own (Pick up a list of nearby restaurants at the registration desk)					

2013 VDF PROGRAM GRID - SUNDAY LECTURES *(continued)*

TIME	FUNDAMENTALS GALERIE 3	INTERMEDIATE GALERIE 6	ADVANCED GALERIE 2	MARKETING/MANAGEMENT GALERIE 5	ORIGINAL CLINICAL RESEARCH GALERIE 4	TECHNICIAN GALERIE 1
1:30-2:20pm	Feline Extraction Techniques (B Niemiec)	The Irony: Non-Dental Procedures for the Dental Practitioner (J Lewis)	Controversial Topics in Oral Surgery (A Reiter)	Are You Following the AAHA Dental Guidelines? (J Perrone)	1:30-2:00 Validation and Development of Quantitative Light-induced Fluorescence Technology for Quantification of Plaque Levels in Dogs (I Davis) 2:00-2:25 Evaluation of Non-professional Dental Scaling as an Alternative to Professional Periodontal Treatment: A Pilot Study (N Farcas)	The Technician's Role in the Dental Service (A Mills)
2:30-3:20pm	Endodontic Diagnosis (F Hale)	Endodontic Complications: Avoidance and Repair (R Furman)	Controversial Topics in Oral Surgery <i>(continued)</i> (A Reiter)	Compassion Fatigue 101 (B Zane)	2:30-2:55 Dental Radiographic Findings in Feline Chronic Gingivostomatitis (2002-2012) (N Farcas) 2:55-3:20 Risk Factors Associated with Survival in Dogs with Nontonsillar Oral Squamous Cell Carcinoma: 31 Cases (A Fulton)	Radiological Interpretation for the Veterinary Technician (P March)
3:20-3:40pm	Break, Preservation Hall (Exhibits closed)					
3:40-4:30pm	Proper Therapy of Fractured Teeth (B Niemiec)			Add Value to your Clinic with the 5 Minute Dental Programme (G Morgeneegg)	3:50-4:15 Prognostic Factors in Dogs with Oral Squamous Cell Carcinoma Treated with Surgery (L Mestrinho) 4:15-4:40 Does Periodontal Disease Inevitably Progress? (R Salter)	Anesthesia Monitoring for Dental Patients (P March)
4:40-5:30pm					4:50-5:15 Clinical Study of Six, One Piece, Immediate Loda, K9 Dental Implants Placed in Canine Extractions Sites (J Anthony)	



Atlanta
Veterinary Dental Forum
NOVEMBER 13-16, 2014

SAVE THE DATE!

Proud Premier
Crown Sponsor of the
Veterinary Dental Forum

VISIT OUR BOOTH #203/302!

Did you hear about our name change?



Butler Schein Animal Health is
now **Henry Schein Animal Health.**

 **HENRY SCHEIN**[®]
ANIMAL HEALTH

Still Your Source for *Everything Dental*

(855) SCHEIN1 (724-3461) | www.henryscheinvet.com

LABORATORIES AND SCHEDULE

SUBJECT TO CHANGE

Veterinary dentistry is a complex specialty which requires years of education, training and practice. The wet-labs and workshops offered by the Veterinary Dental Forum help practitioners to more effectively diagnose and intercept dental problems and treat or refer them appropriately. The lectures and labs (fundamental, intermediate and advanced) are designed to be educational, practical and interesting for those just getting started as well as for those well established in the field of dentistry. Tickets are no longer required for entrance in labs. Pre-registered attendees will be required to sign in at each lab.

Advanced Endodontics Various Obturation Techniques

(Goldstein) - This lab will demonstrate, compare and allow attendees to use common and various obturation techniques that will include but not be limited to; lateral and vertical compaction, warm compaction, Successful, Ultra-Fil, and Gutta Flow. Root canal sealants such as AH plus and ZnOE will be presented.
(DVMs ONLY)

Bone Implants and Guided Tissue Regeneration Laboratory

(Legendre/Caiafa) - Will cover techniques and products available to fill bone defects, close oronasal fistulae and bone augmentation around teeth. Will compare synthetic product to allogeneous products. Will also cover the use of membranes both collagenous or osseous. **(DVMs ONLY)** *Prerequisite lecture strongly suggested.*

Canine Surgical Extractions Lab I (Shope) - This lab will focus on surgical tooth extraction techniques and instrumentation in the canine patient. Participants will learn and practice flap design, appropriate use and handling of instruments, use of high speed hand piece and burs to section teeth and perform bone removal, root elevation techniques, and closure of mucosal flaps.
(DVMs ONLY)

Canine Extractions Lab II (Kressin/Honzelka) - This hands-on laboratory will cover surgical extraction of many different commonly extracted teeth in the dog. A focus will be on appropriate flap design and exposure. *Prerequisite lecture recommended.* **(DVMs ONLY)**

The Detection, Treatment, and Prevention of Periodontal Disease (Queck) - The lab will go into detail how to perform four quadrant oral charting, a thorough dental cleaning, root planing, and the correct technique for polishing. Envelope flaps will be demonstrated, as well as the technique to sharpen curettes and scalers. Multiple homecare options will be discussed and used.

Diagnosis and Treatment of Periodontal Disease and Comprehensive Dental Cleaning Techniques (Weldin) - Detection, diagnosis and treatment options of periodontal disease. Corresponding comprehensive dental cleaning (prophylaxis) techniques, incorporating the use of ultrasonic and hand instrumentation.

Endodontic Laboratory for Veterinary Technicians (Carmichael) - This laboratory will demonstrate the variety of methods used to diagnose endodontic disease as well as a variety of procedures that are utilized to treat endodontic disease including vital pulp therapy, conventional root canal therapy, and surgical root canal therapy (apicoectomy). This laboratory will focus on the veterinary dental technician's role in preparing for and assisting in these procedures and will count towards fulfillment of the required course for the VTS – Dentistry.

Endodontics I Lab: Endodontic Access (Baker/Schor)- The primary purpose of this laboratory session is to learn how to

perform an appropriate access to root canals, for the purpose of performing root canal therapy on the affected teeth.
(DVMs ONLY)

Endodontics II Lab: Canal Cleaning, Shaping, & Obturation

(Peak) - The Endo II Lab is a continuation of the Endo I Lab (Canal Access and Initial Preparation). This lab provides the basics for endodontics including: hand instrumentation of canals, an overview of the instruments used, chemical and mechanical cleaning, and obturation using basic materials such as zinc oxide-eugenol and gutta percha points. We will also introduce and have available other obturation methods such as Successful and Gutta Flow sealant and gutta percha master point. Endodontic instrumentation and obturation lectures in the Intermediate Lecture Series are strongly encouraged. Other labs will cover mechanical canal shaping and other obturation methods.
(DVMs ONLY)

Endodontics Lab III: Lightspeed Rotary Endodontics

(Boyd/McCoy) - This lab is recommended for the intermediate to advanced student who is currently performing root canal treatments and wants to learn LightSpeed LSX®, SimpliFill® and EndoVac® systems in a hands-on setting. The lab will review the instruments, materials and techniques involved in the procedure.
(DVMs ONLY) *Prerequisite lecture strongly suggested.*

Equine Incisor and Canine Extractions: Nerve Blocks, Gingival flaps, and Extraction (Neiderman/Reiswig/Duke)

- This lab will cover how to perform infraorbital and mental nerve blocks, gingiva flap design for incisor and canine teeth and surgical exposure and extraction of incisor and canine teeth.

Feline Extractions (Barthel) - A short lecture will precede the lab. Participants will then practice extraction techniques using cadavers. Ample time is available to encourage participants to extract upper and lower canines, lower molar, and one or more premolars. **(DVMs ONLY)**

Introduction to Jaw Fracture Repair (Taney) - This laboratory will focus on the four basic interdental wiring techniques for fractures of the mandible. Wire and acrylic appliance placement, symphyseal wiring, and maxillomandibular fixation will also be demonstrated and performed by the attendees. The majority of interdental wiring and acrylic placement will be performed on Sawbones™ mandibular models, with cadavers available for additional practice. The laboratory portion will be preceded by a brief lecture discussing maxillofacial trauma management.
(DVMs ONLY)

Orthodontics: Inclined Plane Lab (Gengler) – This lab will give you the ability to diagnose and treat a very common malocclusion: Linguoversion of the mandibular canine teeth. The attendee will have hands on use and application of the most recently developed materials to effectively treat this common bite abnormality by direct fabrication of a bite plate with an inclined plane.
(DVMs ONLY)

LABORATORIES AND SCHEDULE

CONTINUED...

Periodontal Treatment II (Beebe) - This lab will cover proper methods for closed root debridement, open root debridement, application of regenerative agents, apically repositioned flaps, and laterally repositioned flaps. **(DVMs ONLY)** *Prerequisite lecture strongly suggested.*

Piezoelectric Oral Surgery (Lewis/Reiter) - This laboratory will discuss principals of piezoelectric oral surgery and will allow participants to perform piezoelectric surgery on cadavers, including tooth extraction, mandibulectomy and maxillectomy. Piezoelectric surgery units will be provided by Acteon. **(DVMs ONLY)**

Prosthodontics for the Veterinary Technician (Carmichael) - This laboratory will demonstrate the techniques involved with preparing teeth for crown restoration, impression taking for crown restoration as well as the procedure for crown cementation. This laboratory will focus on the veterinary dental technician's role in preparing for and assisting in these procedures, and will fulfill the laboratory requirement for the VTS - Dentistry.

Regional Nerve Blocks for Technicians (Mills) - Attendees will learn the techniques, dosing, agents and equipment necessary to deliver effective regional analgesia. This is a hands-on wet lab complete with cadaver specimens and all equipment is supplied.

Restorative Lab: Crown Preparation (Furman/Coffman) - This hands on lab will instruct you how to perform proper crown preparation on the most common teeth in dogs. **(DVMs ONLY)** *Prerequisite lecture strongly suggested.*

Restorations Lab: "Fill" Me in on the Latest in Restorations (Peak/Smithson/Greenfield/Gaddis) - A 1-hour lecture covering the basic equipment and materials with step by step instructions for dentin bonding and composite restorations. Indications,

diagnostics, and contra-indications for restorations will be covered. Following the lecture, participants will be given the opportunity to apply dentin bonding, prepare cavity preparations, fill preparations with composite materials and finish the restorations.

Rodent and Lagomorph Dentistry Laboratory (Legendre) - Will review equipment required, oral exam technique, occlusal equilibration, Extraction intraorally, treatment of abscesses. The lab will divided into 3 stations where the registrants will spend 75 minutes at each, leaving 15 minutes for set up and rotations.

Specialists in Training: Oral/Maxillofacial Surgery (Lantz) - Will cover selected aspects of a variety of topics including surgery of the palate; fracture repair; and oral tumor resection. **(AVDC Trainees ONLY)**

Veterinary Dental Radiographic Technique Simplified (Beckman) - Veterinary dental radiography, in particular positioning, is one of the most frustrating aspects of veterinary dentistry. The bisecting angle technique can be demanding and difficult to perform consistently. Positioning the patient, the sensor and the tube head to create quality images can be challenging but is accomplished readily utilizing this simplified approach. Dr. Beckman's positioning text will be provided to each participant. *Prerequisite lecture strongly suggested.*

Veterinary Radiology for Technicians (Moore) - We will discuss indications, equipment and positioning for full mouth radiology. Most importantly, we will discuss and practice trouble shooting methods to fix radiology problems.

Wildlife Dentistry Lab (Emily/Holmstrom) - This lab will be hands on instruction in primate restorations, endodontics in large cats and beakistry, primate and large cat restoration. **(DVM's ONLY)** *Prerequisite lecture strongly suggested.*

2013 VDF PROGRAM GRID - FRIDAY LABS

PRE-REGISTERED ATTENDEES ARE REQUIRED TO SIGN IN AT ROOM TO ENTER LABS.
TICKETS ARE NO LONGER REQUIRED.

TIME	BALCONY I	BALCONY L	BALCONY K	BALCONY J	BALCONY M
7:00-8:00am	Heavy Continental Breakfast				
8:00-12:00pm	Introduction to Jaw Fracture Repair Repair (K Taney) (DVMs ONLY)	Advanced Endodontics Various Obturation Techniques (G Goldstein) (DVMs ONLY)	Piezoelectric Oral Surgery (J Lewis) (DVMs ONLY)	Orthodontics: Inclined Plane Lab (B Gengler) (DVMs ONLY)	Diagnosis and Treatment of Periodontal Disease and Comprehensive Dental Cleaning Techniques (C Weldin)
12:00-1:30pm	Lunch on your own (Pick up a list of nearby restaurants at the registration desk)				
1:30-5:30pm	Endodontic Laboratory for Veterinary Technicians (D Carmichael)	Endodontics I Endodontic Access (L Baker/C Schor) (DVMs ONLY)	Periodontal Treatment II (D Beebe) (DVMs ONLY) Suggested Lecture: Advanced Periodontal Therapy	Canine Surgical Extractions I (B Shope) (DVMs ONLY)	Bone Implants and Guided Tissue Regeneration Laboratory (L Legendre) (DVMs ONLY) Suggested Lecture: Bone Augmentation Strategies: Case Studies

2013 VDF PROGRAM GRID - SATURDAY LABS

PRE-REGISTERED ATTENDEES ARE REQUIRED TO SIGN IN AT ROOM TO ENTER LABS.
TICKETS ARE NO LONGER REQUIRED.

TIME	BALCONY I	BALCONY M/N	BALCONY K	BALCONY J	BALCONY L
7:00-8:00am	Heavy Continental Breakfast				
8:00-12:00pm	Prosthodontics for the Veterinary Technician (D Carmicheal)	Veterinary Radiology for Technicians (J Moore)	Rodent and Lagomorph Dentistry (L Legendre)	Canine Extractions Lab II (D Kressin/S Honzelka) (DVMs ONLY) Suggested Lecture Canine Dental Extractions: Principles and Techniques	Endodontics II Canal Cleaning, Shaping and Obturation (M Peak) (DVMs ONLY) Suggested Lecture Endodontics: Canal Cleaning, Shaping & Obturation
12:00-1:30pm	Lunch on your own (Pick up a list of nearby restaurants at the registration desk)				
1:30-5:30pm	Endodontics Lab III Lightspeed Rotary Endodontics (B Boyd/T McCoy) (DVMs ONLY) Suggested Lecture LSX (formerly LightSpeed), Simplifill Obturation and EndoVac Endodontics	Veterinary Dental Radiographic Technique Simplified (B Beckman) Suggested Lecture Veterinary Dental Radiographic Technique Simplified	Wildlife Dentistry (P Emily/S Holmstrom) (DVMs ONLY) Suggested Lectures Primate Dentistry & Large Carnivore Endodontics and Restorations	Feline Extractions Lab (R Barthel) (DVMs ONLY)	Restorative Lab: Crown Preparations (R Furman/ C Coffman) (DVMs ONLY) Suggested Lecture Introduction to Veterinary Prosthodontics: Crown Therapy

2013 VDF PROGRAM GRID - SUNDAY LABS

PRE-REGISTERED ATTENDEES ARE REQUIRED TO SIGN IN AT ROOM TO ENTER LABS.
TICKETS ARE NO LONGER REQUIRED.

TIME	BALCONY I	BALCONY K	BALCONY J	BALCONY L
7:00-8:00am	Heavy Continental Breakfast			
8:00-12:00Pm	Regional Nerve Blocks for Technicians (A. Mills)	Equine Incisor and Canine Extractions: Nerve Blocks, Gingival Flaps, and Extraction (C Neiderman/J Reiswig/A Duke)	Specialists in Training; Oral/Maxillofacial Surgery (G Lantz) AVDC Trainees Only	Restorations Lab: "Fill" Me in on the Latest in Restorations (M Peak/C Smithson/ B Greenfield/R Gaddis)
12:00-1:30pm	Lunch on your own (Pick up a list of nearby restaurants at the registration desk)			
1:30-5:30pm	The Detection, Treatment, and Prevention of Periodontal Disease (K Queck) Suggested Lecture The Prevalence and Detection of Active Periodontal Disease in 120 Dogs Utilizing Anesthetized Oral Exam, Digital Radiography and the OraStrip QuickCheck Canine Test			

pet:ESSENTIAL

Healthy Bodies Start With Healthy Mouths™

healthymouth™

Dental Care that Dogs, Cats and Equines Drink™



Stop by to meet
the muse and
examine the
poster-dog mouth of
healthymouth™ at
booths 204/206.



Ping-Pong, age
16 years young.

RECIPIENT OF SEVEN VOHC® SEALS FOR PLAQUE CONTROL

The Perfect Partner For Your Dental Practice™



Anti-Plaque Water Additive for Dogs | Anti-Plaque Water Additive for Cats
Anti-Plaque Gel for Dogs | Anti-Plaque Gel for Cats
Anti-Plaque Topical Spray for Dogs | Anti-Plaque Topical Spray for Cats
Anti-Plaque Water Additive Mobility Formulation for Dogs

Great News! healthymouth™ has gone World-Wide!

We are proud to be partnering with leading companies and Dental Specialists around the world so all your patients have access to healthymouth™

- New additional manufacturing of all products in Australia by IM3
- Now available in Australia, New Zealand, Hong Kong, China, Singapore, Malaysia, Indonesia; IM3 Exclusive Distributor • Ontario, Quebec; Fraser Hale, DVM, FAVD, DiplAVDC • British Columbia; Martin Schiebel, DVM • Israel; Dr. Hanny Retzkin • United Kingdom, Ireland, Scotland; Paul Hobson, BVet Med MRCVS • Switzerland; Phillippe Roux, Dr. med vet

Available early 2014 in Japan, Korea, Finland, Denmark, Sweden,

Netherlands, Estonia, Poland, Germany, Brazil, Spain & Russia and more to come!

(for specific information regarding esteemed Product Advocates and Distributors visit booths 204/206)

Recommended by leading board certified veterinary dentists in the USA, Canada, Europe, Asia & Australia

Patented Formula. 100% Human grade ingredients. Free of all artificial, synthetic ingredients, xylitol and alcohol.

Products you would want your own pet to ingest. healthymouth™ stands alone.

healthymouth™ is part of a comprehensive dental care program used with professional veterinary dental care.



Why would Fraser Hale (DVM, FAVD, Dipl AVDC), notorious skeptic and scary VIN consultant, get on board with Healthymouth™? Visit Healthymouth™ booths 204/206 to hear the story from Fraser himself.

AMERICAN VETERINARY DENTAL SOCIETY



The American Veterinary Dental Society
Welcomes You to New Orleans!

The AVDS is an inclusive society for general practitioners, specialists, technicians, hygienists, and anyone interested in veterinary dentistry. If you are not already a member, visit our AVDS booth outside the Fundamental Series lecture hall to learn about member benefits! Also look for Step-by-step and Foundational Compendia and scrubs for sale at the booth.

AVDS Member Benefits:

- Journal of Veterinary Dentistry
- Monthly e-newsletter
- Discount on Forum registration
- Discount on Elsevier books and Manson books
- Discounts on educational compendia, including the Step-by-Step II and Foundations Series
- Access to archives and educational handouts for clients



AVDS Dental Education Efforts:

- Student Chapters of the AVDS

Veterinary Dental Educators Distance Learning

- AVDS provides a large donation each year to support distance-based learning for veterinary students around the world.

******Reminder of Events******

- AVDS general membership meeting ~ Thursday, October 3rd 4:30pm-6:00pm
- Fun Run/Walk ~ Saturday, October 5th 6:30am

Your AVDS Board of Directors and Officers: President (2011-2013)- Kevin Stepaniuk; President-elect (2013-2015)- Kris Bannon; Treasurer- Susan Crowder; Secretary- Carol Weldin; Past-President- John Lewis; Journal Manager- Barry Rathfon; Board members- MJ Redman, Bert Gaddis, Rod Salter, Loïc Legendre, Mike Overend, Curt Ritchie

HOTEL FLOOR PLANS

NEW ORLEANS MARRIOTT - 2ND, 3RD AND 4TH FLOORS

2ND FLOOR LECTURES AND EXHIBIT HALL

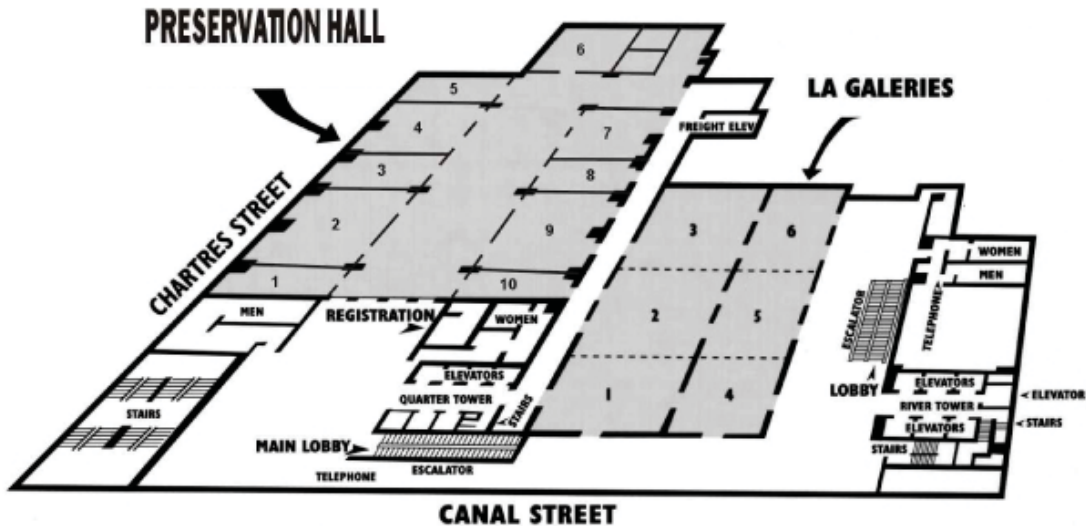

3RD FLOOR REVIEW & ASSESSMENT ON THE CUSP LECTURE AWARDS CEREMONY VARIOUS MEETINGS

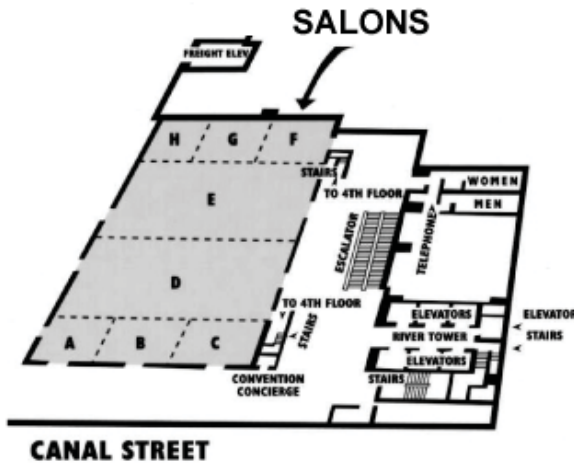

4TH FLOOR LABORATORIES

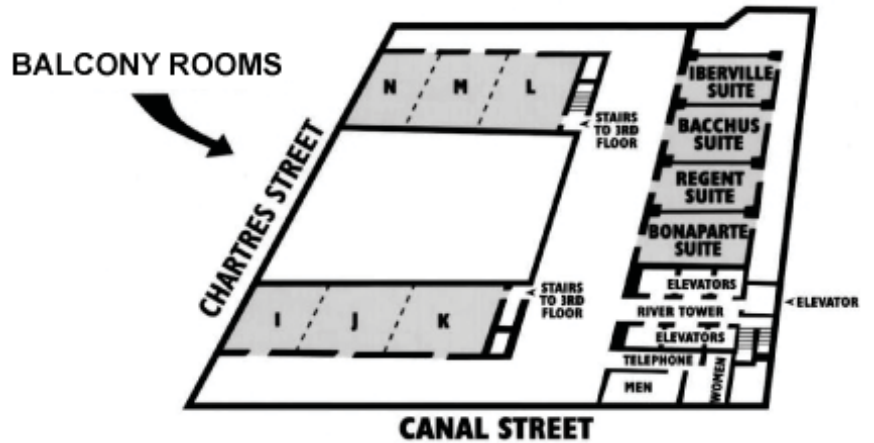

FORUM SPEAKERS

Subject to change

Dr. James Anthony, BSc(Agr), DVM, MRCVS, FAVD, DAVDC, DEVDC, PAG
Central Animal Hospital
303 – 2930 Arbutus St.
Vancouver, BC V6J 3Y9
Canada

Jaime Sardá Aramburú, Jr., PhD Student
Federal University of Santa Maria
Rua Venâncio Aires 1125/32
Santa Maria, Rio Grande Do Sul
97.010-001
Brazil

Boaz Arzi, DVM, DAVDC
The Department of Surgical and Radiological Sciences
University of California, Davis
1 Shields Ave.
Davis, CA 95616

Larry Baker, DVM, FAVD, DAVDC
Northgate Veterinary Dentistry
2800 N. Martin Luther King, Jr. Dr.
Decatur, IL 62526

Michael Balke, DVM
Arizona Veterinary Dental Specialists,
Resident
7908 East Chaparral Rd., #108
Scottsdale, AZ 85250

Kris Bannon, DVM, FAVD, DAVDC
Veterinary Dentistry & Oral Surgery of
NM, LLC
2001 Vivigen Way
Santa Fe, NM 87505

Robert M. Baratt, DVM, FAVD
Salem Valley Veterinary Clinic
Pieper Memorial Veterinary Center
Cornell University, part-time resident
12 Center St.
Salem, CT 06420

Ruth E. Barthel, DVM, DAVDC
Grass Lake Animal Hospital
PO Box 768
Grass Lake, MI 49240

Brett Beckman, DVM, FAVD, DAVDC, DAAPM
2607 Conway Blvd.
Port Charlotte, FL 33952

Donald Beebe, DVM, DAVDC
Apex Dog and Cat Dentistry/Veterinary
Referral Center of Colorado
945 W. Jefferson Ave.
Englewood, CO 80110

Cynthia M. Bell, MS, DVM, DACVP
University of Wisconsin-Madison, Center
for Comparative Oral and Maxillofacial
Pathology, Principal Pathologist
445 Easterday Ln.
Madison, WI 53706

Jan Bellows, DVM, DAVDC, ABVP
All Pets Dental
17100 Royal Palm Blvd.
Weston, FL 33326

Mary L. Berg, BS, RVT, VTS (Dentistry)
Gentle Care Animal Hospital
Beyond the Crown Veterinary Education
1002 E. 850th Rd.
Lawrence, KS 66047

Robert Boyd, DVM, DAVDC
Veterinary Dental Services
11001 Fondren Rd.
Houston, TX 77096

Laura D Braswell, DDS
Buckhead Periodontics
2970 Peachtree Rd. N.W., #622
Atlanta, GA 30305

Anthony Caiafa, DVM, DDS
North Coast Veterinary Specialists
431 Tanawha Tourist Dr.
Queensland 4556
Australia

Paul Camilo, CVPM
Veterinary Consultation Services, LLC
3130 Palm Trace Landings Dr., #601
Weston, FL 33314

Daniel T. Carmichael, DVM, FAVD, DAVDC, VMCLI
75 Sunrise Hwy.
West Islip, NY 11795

Chris M. Carter, DVM, FAVD
Main Street Veterinary Dental Clinic
4100 Kirkpatrick Ln.
Flower Mound, TX 75028

Elaine Cebuliak, BVSc, ANZCVSc, CMAVA, CVA (IVAS) ChERB
Animal Wellness
6B/700 Logan Rd.
Greenslopes, Queensland 4122
Australia

Benita Cherry, LVT, VTS (Dentistry)
Pawsitive Dental Education
2112 Miller Court
Prosser, WA 99350

Ben Colmery, DVM
Dixboro Veterinary Dental and Medical
Center
5740 Plymouth Rd.
Ann Arbor, MI 48105

Jennifer Crawford, LVT, VTS (Dentistry)
2961 Briarcliff St.
East Lansing, MI 48823

Ian J. Davis, BSc (hons), PhD
Mars Petcare UK
The WALTHAM Centre for Pet Nutrition,
Oral Care Department
WALTHAM Centre for Pet Nutrition,
Waltham-on-the-Wolds
Melton, Mowbray
Leicestershire LE14 4RT
UK

Jessica Diaz, DVM
VAC Alameda East Veterinary Hospital,
Dentistry Department, Dentistry Resident
9770 East Alameda Ave.
Denver, CO 80247

Patricia M. Dominguez, BS, LVT, VTS (Dentistry)
Gotham Veterinary Center
700 Columbus Ave.
New York, NY 10025

Andrew Duke, DVM, FAVD
Duke Animal Clinic
1962 Schillinger Rd. S.
Mobile, AL 36695

Yvan Dumais, DVM
4463 Hotel-de-Ville #2
Montreal, Quebec H2W 2H6
Canada

Gregg DuPont, DVM, AVDC, FAVD, DAVDC
Shoreline Veterinary Dental Clinic
16037 Aurora Ave. N.
Seattle, WA 98133

Edward Eisner, DVM, DACVO
Chief of Dental Services, Animal
Hospital Specialty Center
5640 County Line Pl., Ste. 1
Highlands Ranch, CO 80126

Dr. Peter Emily, SH DVM, DAVDC, PE DDS, Hon. DAVDC
Peter Emily International Veterinary
Dental Foundation
1051 Independence St.
Lakewood, CO 80215

Nicodin Farcas, DVM
UC Davis
1406 Garrison St.
Davis, CA 95616

Karen Felsted, CPA, MS, DVM, CVPM
Felsted Veterinary Consultants, Inc.
6166 Jereme Trail
Dallas TX 75252

Lisa Fink, DVM
University of Pennsylvania Veterinary
Hospital Department of Dentistry and
Oral Surgery
3900 Delancey St.
Philadelphia, PA 10104

Amy Fulton, DVM
UC Davis Dept. of Dentistry and Oral
Surgery
4001 63rd St.
Sacramento, CA 95820

Robert Furman, BVMS, MRCVS
Southern California Veterinary Dental
Specialties
1350 Reynolds Ave., Ste. 116
Irvine, CA 92614

Stephen S. Galloway, DVM, FAVD
Animal Care Hospital
8565 Hwy. 64
Somerville, TN 38068

Bill Gengler, DVM, DAVDC
4661 Signature Dr.
Middleton, WI 53562

Suzanne Gerow, LVT
VCA Animal Specialty Center
9 Odell Plaza
Yonkers, NY 10701

Wade Gingerich, DVM, DAVDC
Lauderdale Veterinary Specialists
3217 N.W. 10th Terrace
Fort Lauderdale, FL 33309

Gary Goldstein, DVM, FAVD, DAVDC
University of Minnesota
1365 Gortner Ave.
St. Paul, MN 55108

Barden Greenfield, DVM, FAVC, DAVDC
Your Pet Dentist of Memphis, Nashville
and Little Rock
555 Trinity Creek Cove
Cordova, TN 38018

Fraser Hale, DVM
Hale Veterinary Clinic
159 Fife Rd.
Guelph, ON N1M1C4
Canada

Michelle Hall
National Guard Bureau Public Affairs
111 S. George Mason Dr.
Arlington, VA 22204

Steven E. Holmstrom, DVM, DAVDC
Animal Dental Clinic
987 Laurel St.
San Carlos, CA 94070

Gerianne Holzman, CVT, VTS (Dentistry)
UW Veterinary Care
2015 Linden Dr.
Madison, WI 53706

Stephen R. Honzelka, DVM
Animal Dentistry & Oral Surgery
Specialists, LLC
2409 Omro Rd.
Oshkosh, WI 54904

John F. Huff III, DVM, FAVD, DAVDC
VCA Alameda East Veterinary
Hospital
9770 East Alameda Ave.
Denver, CO 80247

Kathy Istace, RVT, VTS (Dentistry)
Mayfield Veterinary Hospital
16808-106 Ave.
Edmonton, AB T5P 4Z3
Canada

Teresa Jacobson, BSc, DVM, Alternate Pathway Resident
Jacobson Veterinary Services
1955 Kirschner Rd.
Kelowna, BC V1Y 4N7
Canada

Michael Jennings, VMD
University of Pennsylvania
Veterinary Hospital/Dentistry & Oral
Surgery Department/Resident
3900 Delancey St.
Philadelphia, PA 19104

Stephen Juriga, DVM, DAVDC
Box 579
Oswega, IL 60543

Larry Kimberlin, DVM, FAVD, CVPP
Northeast Texas Veterinary Dental
Center
8414 Wesley
Greenville, TX 75402

Bryan M. King, AIA
Animal Arts Design Studios
4520 Broadway, Ste. E
Boulder, CO 80304

Thomas W. Koenig, RVT, VTS (Dentistry)
Texas A&M Small Animal Dentistry
325 Peters Rd.
Weimar, TX 78962

Dale Kressin, DVM, FAVD, DAVDC
Animal Dentistry & Oral Surgery
Specialists, LLC
2409 Omro Rd.
Oshkosh, WI 54904

Gary Lantz, DVM, DACVS, DAVDC
Department of Veterinary Clinical
Services
College of Veterinary Medicine
Purdue University
Professor of Surgery and Dentistry
625 Harrison St.
West Lafayette, IN 47907

FORUM SPEAKERS

Subject to change

Loïc Legendre, DVM, DAVDC
Northwest Veterinary Dental Services
4037 Sunset Blvd.
North Vancouver, BC V7R 3Y7
Canada

Genel Les, BS
Veterinary Dental Services, LLC
138 Great Rd.
Acton, MA 01720

John R. Lewis, VMD, FAVD, DAVDC
University of Pennsylvania
318 Shadeland Ave.
Drexel Hill, PA 19026

Dr. Leah Limone, DVM
Parrott Equine Associates
PO Box 298
Hamilton, MA 01936

Heidi Lobprise, DVM, DAVDC
Virbac Animal Health, Senior Technical
Manager
3200 Meacham Blvd.
Fort Worth, TX 76052

Patricia March, RVT, VTS (Dentistry)
Animal Dental Center
197 Defense Hwy., Ste. 101
Annapolis, MD 21401

Django Martel, DVM
Animal Medical Center of New York,
Department of Dentistry
510 E. 62nd St.
New York, NY 10065

Rita McManamon, DVM
University of Georgia
College of Veterinary Medicine
1199 Denison Dr.
Clarkston GA 30021

**Jill Medenwaldt, CVT, VTS
(Dentistry)**
UW Madison Veterinary Medical
Teaching Hospital
506 Rushmore Ln.
Madison, WI 53711

Lisa Mestrinho, DVM, MS
Av Campo Grande 376
Lisbon 1749-024
Portugal

Lisa Milella, BVSc, DEVDC
The Veterinary Dental Surgery
53 Parvis Rd.
Byfleet, Surrey KT14 7AA
UK

Annie Mills, LVT, VTS (Dentistry)
Florida Veterinary Dentistry and Oral
Surgery
Veterinary Dental Technician
11002 Nathan Ct.
Punta Gorda, FL 33955

James Moore, DVM
Harborfront Hospital for Animals
Michigan State University
807 W. Savidge St.
Spring Lake, MI 49456

Gottfried Morgenegg, DVM
Dorfstrasse 70
Obfleden
ZH8912 Schweiz
Switzerland

Brenda L. Mulherin, DVM
Iowa State University College of
Veterinary Medicine
1600 S. 16th St.
Ames, IA 50010

**Caroline N. Neiderman, VMD,
FAVD/eq**
Complete Equine Dental Maintenance,
PC.
PO Box 234
Weir, Texas 78674

**Brook A. Niemiec, DVM, DAVDC,
FAVD**
Southern California Veterinary Dental
Specialties
5775 Chesapeake Court
San Diego, CA 92123

Matthew D. Noland, DVM
Weatherford Equine Medical Center
1877 Mineral Wells Hwy.
Weatherford, TX 76088

**Debra A. Nossaman, DVM, FAVD,
DAVDC**
Dallas Veterinary Dentistry and Oral
Surgery
2320 W. Southlake Blvd., Ste. #2
Southlake, TX 76092

Colleen O'Morrow, BA, DVM
Northern Lights Animal Dental
Services
100 Blackwater Bay
Winnipeg, Manitoba R2N 1M9
Canada

R. Michael Peak, DVM, DAVDC
Tampa Bay Veterinary Specialists
1501-A Belcher Rd. S., Ste. 1-A
Largo, FL 33771

Marcela Perez de Tudela, DVM
Universidad Mayor
Camino La Piramide 5750
Santiago 8580745
Chile

**Jeanne Perrone, CVT, VTS
(Dentistry)**
Tampa Bay Veterinary Dentistry
1501A Belcher Rd. S.
Largo, FL 33771

Viviam Pignone, PhD Student
Rua Fernades Vieira, 181/ Apt. 902
Porto Alegre
Rio Grande del Sul
90035-091
Brazil

Katherine E. Queck, DVM
The Carolinas Animal Hospital &
Dental Clinic
13331 York Center Dr., Ste. A
Charlotte, NC 28273

Jennifer Rawlinson, DVM, DAVDC
Cornell University
Department of Clinical Sciences
Lecturer
College of Veterinary Medicine
C3 512 Clinical Programs Center
Ithaca, NY 14853

**Jeff Reiswig, DVM, PhD, MS,
FAVD/eq**
Equine Veterinary Dental Services
PO Box 333
Granville, OH 43023

**Alexander M. Reiter, DipTzt., DMV,
DAVDC, EVDC**
University of Pennsylvania,
School of Veterinary Medicine,
Matthew J. Ryan Veterinary Hospital,
Dentistry and Oral Surgery Service
3900 Delancey St.
Philadelphia, PA 19104

Jessica Riehl, DVM
University of Wisconsin-Madison
School of Veterinary Medicine/
Dentistry and Oral Surgery
2015 Linden Dr.
Madison, WI 53706

Jorge Salazar, Esq.
Veterinary Consultation Services, LLC
3130 Palm Trace Landings Dr., #601
Davie, FL 33314

Rod Salter, BVSc, MACVSc
Melbourne Mobile Veterinary Dentistry
18 Cadby Ave.
Melbourne, Victoria 3204
Australia

**Jaime Sarda Aramburu Jr., PhD
Student**
University Federal of Santa Maria
Rua Venancio Aires 1125 #32 Centro
Santa Maria Rio Grande do Sul
97.101-001
Brazil

Elizabeth F. Schilling, DVM
Western University of Health Sciences
College of Veterinary Medicine
309 E 2nd St.
Pomona, CA 91766

Bonnie Shope, VMD, DAVDC
Veterinary Dental Services, LLC
138 Great Rd.
Acton, MA 01720

Clarence Sitzman, DVM, DAVDC
401 Camino Real
Fort Collins, CO 80521

**Mark M. Smith, VMD, DACVS,
DAVDC**
Center for Veterinary Dentistry and
Oral Surgery
9041 Gaither Rd.
Gaithersburg, MD 20877

**Tammi Smith, BS, AS, CVT, VTS
(Dentistry)**
1532 SW Leisure Ln.
Port Saint Lucie, FL 34953

Chris Smithson, DVM, DAVDC
The Pet Dentist
3908 Flatiron Loop #102
Wesly Chapel, FL 33544

Christopher Snyder, DVM, DAVDC
University of Wisconsin-Madison,
Dept of Surgical Sciences
2015 Linden Dr.
Madison, WI 53706

Maria M. Soltero-Rivera, DVM
University of Pennsylvania
3900 Delancy St., Office 3113
Philadelphia, PA 19104

Jason W. Soukup, DVM, DAVDC
Assistant Professor, Dentistry and
Oral Surgery, University of Wisconsin
2015 Linden Dr.
Madison, WI 53706

Sigbjorn Storli, DVM
Lorenskog Dyreklinikk
Solheimveien 91 F
Lorenskog, Akershus 1473
Norway

Kendall Taney, DVM, FAVD, DAVDC
Center for Veterinary Dentistry and
Oral Surgery
9041 Gaither Rd.
Gaithersburg, MD 20877

Paul Theuns, DVM
Dierenkliniek Papendrecht
Goudenregenstraat 29
Papendrecht, Holland 3353 VA
The Netherlands

**Cedric Tutt, BVSc (Hons),
MMedVet (Med), DEVDC**
Cape Animal Dentistry Service
78 Rosmead Ave., Kenilworth
Cape Town Western Cape 7708
South Africa

Patrick Vall, DVM
Animal Dental Care and Oral Surgery
15226 N. Nevada Ave.
Colorado Springs, CO 80918

Ruth Van Hatten, DVM
Cornell University College of
Veterinary Medicine, Dept of Clinical
Sciences, Imaging Resident in the
Radiology Dept Veterinary Medical
Center, Box #36
Ithaca, NY 14853

**Chris J. Visser, BVSc, MRCVS,
DVM, AVDC, EVDC**
Arizona Veterinary Dental Specialists
7908 E. Chaparral Rd., Ste. 108
Scottsdale, AZ 85250

Carol C. Weldin, RDH, BS
1520 Diablo Vista Rd.
Alamo, CA 94507

**Gary Wilson, BVSc, MvSc,
MACVSc, DICEVO**
Assoc Professor, Advanced Animal
Dentistry, University of Queensland
PO Box 2095
Wellington Point Queensland 4160
Australia

Tony Woodward, DVM, AVDC
Animal Dental Care and Oral Surgery
5520 N. Nevada Ave. Ste. #150
Colorado Springs, CO 80918

Amalia Zacher, DVM
106 Esplanade Ave., Apt. #152
Pacifica, CA 94044

Becky Zane, BS, CFE
VPI Pet Insurance/Veterinary Field
Educator & Compassion Fatigue
Educator
505 36th St.
West Palm Beach, FL 33407

Join **scil animal care company** at the The Veterinary Dental Forum

BOOTH # 220



Stop by our booth # 220 to find out how you can receive your **FREE** laptop with purchase. See how scil's Digital Dental Solution offers the most advanced software; complete with biological mounts and the most powerful report writer on the market. The USB sensor is ultra-durable and does not require any external power or data box.

Free
Laptop!



Outstanding Performance!



at the 2012 Dental Forum. Full mouth series shot in under 5 minutes with exceptional image quality at the Dental Showdown.

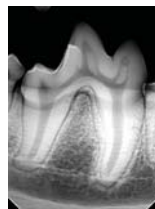

Hematology | Clinical Chemistry | Digital Radiography
Laboratory Software | Orthopedics | Digital Dental | Ultrasound

scil animal care company 151 N. Greenleaf St. Gurnee, IL 60031 P: 877-724-5838 F: 847-223-3374 www.scilvet.com

EXHIBIT HALL FLOOR PLAN

2013 Exhibit Hall Floor Plan - Preservation Hall

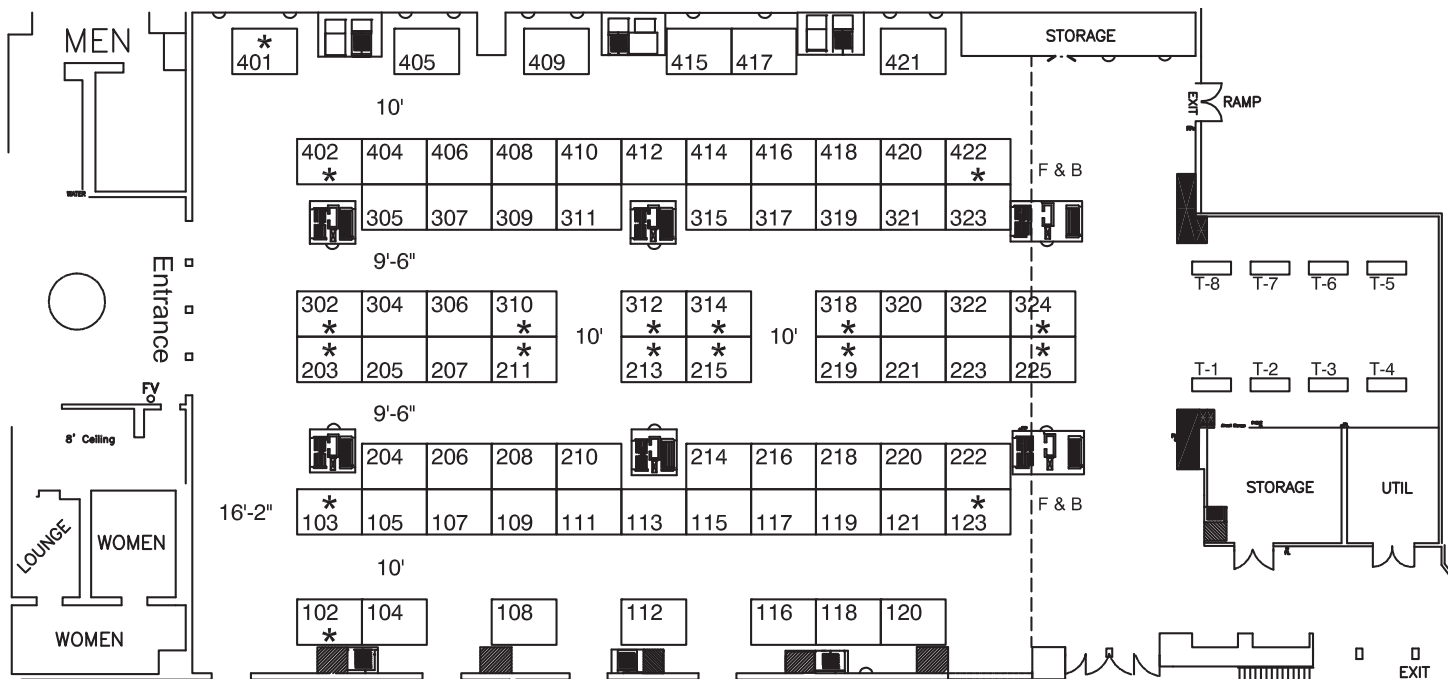

EXHIBITORS AND BOOTH NUMBERS

ACADEMY OF VETERINARY DENTAL TECHNICIANS (AVDT)
FOYER BOOTH #2
 1860 Balboa Drive
 Reno, NV 89503
 775-750-4108 Phone
 The Academy of Veterinary Dental Technicians (AVDT) provides an opportunity for advanced education and certification for those credentialed veterinary technicians interested in advancing their knowledge and skill levels in veterinary dentistry and oral surgery. Please visit www.avdt.us for information regarding our organization, application requirements and interesting cases.

ACTEON (SPONSOR ONLY)
 124 Gaither Dr., Ste. 140
 Mt. Laurel, NJ 08054
 800-289-6367 Phone
 856-222-4726 Fax

ADDISON BIOLOGICAL LABORATORY, INC.
BOOTH #205
 507 North Cleveland Avenue
 Fayette, MO 65248
 800-331-2530 Phone
 660-248-2215 Phone
 660-248-2554 Fax
 Stop by the Addison exhibit to hear about the latest success stories from the leaders in zinc based technology! Learn why experts in veterinary dentistry recommend MAXI/GUARD® Oral Cleansing Gel after oral surgery, after extractions and to aid in the healing of other severe conditions. See how MAXI/GUARD® OraZn® gains home care dental compliance where other products have failed. Also, check out veterinary dermatology's most exclusive topicals, Zn7® Derm and Zn7® Derm Spray. In addition, learn how Zn 4.5 Otic® safely resolves tough cases of chronic yeast otitis, staph otitis and other problem ear cases. Take a look at our new selection of animal print neckties and be sure to take advantage of our fabulous show specials!

ALLACCEM SANOS (SPONSOR)
BOOTH #420
 1300 Industrial Rd., Ste. 16
 San Carlos, CA 94070
 650-593-8701 Phone
 650-593-8705 Fax
 SANOS gingival dental sealant is for use after every professional dental cleaning. SANOS is Veterinary Oral Health Council (VOHC) accepted, professionally applied with no need for at-home application and lasts up to 6 months.

ALLPRO IMAGING
BOOTH #219
 1295 Walt Whitman Rd.
 Melville, NY 11747
 888-862-4050 Phone
 516-533-7684 Fax
 ALLPRO Imaging, manufacturer of the popular ScanX Duo™ Dental Imaging System presents complete packages including your choice of ScanX, computer, Imaging Software, plates and accessories.

(continued on next page)

EXHIBITORS AND BOOTH NUMBERS

Continued...

(AllPro Imaging continued...)

Our turnkey solutions make it easy to incorporate digital radiography into your practice. Come by our booth and inquire about our unique full-body and dental all-in-one Quantum solution or visit us at www.allproimaging.com for more information.

AMERICAN VETERINARY DENTAL SOCIETY (AVDS)

FOYER BOOTH #1
PO Box 803
Fayetteville, TN 37334
931-438-0238 Phone

The American Veterinary Dental Society (AVDS) was founded in 1976 for the purpose of creating a forum – a forum for advancing the knowledge, education, and awareness of veterinary dentistry among veterinarians, students and the public. Through our efforts, we are successfully increasing awareness of the importance of this facet of animal medicine. The AVDS boasts a truly international membership with more than 1100 U.S. members, over 70 Canadian members and over 50 international members. This makes the AVDS the largest organization of veterinary dental professionals in the world. Membership in the AVDS is open to any veterinarian, dentist, hygienist, technician or individual with an interest in veterinary dentistry.

AXIS/SYBRONENDO (SPONSOR)

BOOTH #322
800 W. Sandylake Rd., Ste. 100
Coppell, TX 75019
800-346-3636 Phone
714-576-7936 Fax

Axis/SybronEndo is a global leader in rotary and endodontic product innovation. We have a complete line of Diagnostic, Shaping, Cleaning, Obturation and Ultrasonic products used for performing effective Root Canal Therapy. Axis/SybronEndo has worldwide coverage for product distribution, sales support, product training, online resources and CE courses.

1. Apex locators and Vitality Scanners
2. Motors and Hand pieces
3. Obturation equipment and material
4. Stainless Steel Hand Files, NiTi Files (LightSpeed) and Burs
5. Ultrasonic equipment
6. Microsurgery tools and posts
7. Endodontic Continuing Education & product training

BLEED-X, LLC

BOOTH #108
2700 Freeway Blvd., Ste. 800
Minneapolis, MN 55430
763-231-8236 Phone

Bleed-X Vet Clotting Powder is the safest and most effective surgical hemostatic agent available to veterinary medicine today. The plant based powder is sterile, non-toxic, totally resorbable and easy to apply. Our exclusive formula contains a blend of Microporous Polysaccharide Hemospheres (MPHTM) and oxidized cellulose microfibers which rapidly dehydrate blood on contact, providing almost instantaneous clotting to any type of wound situation. The patented MPH technology developed by Medafor, Inc has full FDA/PMA surgical approvals on the human side for most any type of surgery including neuro applications with over 2 million uses without a single reported adverse reaction. The resealable tube pack allows vets to apply any un-used powder from a sterile abdominal procedure to non-sterile topical bleeding like nail trims and surface wounds. Use if for spays, biopsies, dentals, mass removals, skin flaps/grfts, de-claws, and amputations. It works great on exotics, senior patients with coagulopathies and for both profuse and diffuse bleeding issues. Because the powder is a blend of two polysaccharides it breaks down enzymatically in a matter of days-no foreign body reaction, no granuloma, no infections. Use it anywhere you would use gelfoams and you will see an immediate benefit! See our website for case studies, published clinical data and videos – www.bleed-x.com.

CISLAK MANUFACTURING, INC. (SPONSOR)

BOOTH #402 & 404
7450 N. Natchez Ave.
Niles, IL 60714
847-647-1819 Phone
847-647-1549 Fax
Cislak Manufacturing has been participating in the veterinary dental forum since 1990 the year our company was founded. Cislak Manufacturing produces the vast majority of our veterinary dental instruments in our factory in Niles, IL. Made from only the finest surgical grade stainless steel Cislak has the instruments to fill all of your dental needs, from the most basic prophylaxis to the most advanced oral surgeries. Cislak also has a fine re-sharpening service to help you maintain the instruments you already have.

CLIENTRAX

BOOTH #315
4716 Harrisburg Pike
Grove City, OH 43123
614-875-2245 Phone
614-539-9945 Fax

ClientRax is the leader in integrated veterinary technology with powerful, innovative features that can dramatically improve your business efficiency and productivity. We are your single source for Management Software, Digital X-Ray (DR, CR, Dental), PACS, PC/Networking Equipment, Inventory Consulting, and Implementation Services. Further our integrated dental charting, integrated wellness/preventative care plans, and smart phone apps will keep you on the cutting edge.

COLTENE/WHALEDENT, INC. (SPONSOR)

BOOTH #320
235 Ascot Parkway
Cuyahoga Falls, OH 44223
864-313-4250 Phone
800-221-3046 Phone
330-645-8786 Fax
Coltene/Whaledent, Inc. is a global leader in dental consumables and small equipment covering the whole dental treatment process. Known in the Veterinary marketplace for its endodontic products like GuttaFlow, Hygenic Ultrafil 3D, Gutta Percha, Posts; its infection control products line of Ultrasonic Cleaners, solutions and Scaling product in the Biosonic Ultrasonic Scaler. CWI also offers a wide assortment of Carbide Burs and Diamonds.

COLUMBIA DENTOFORM

BOOTH #112
3424 Hunters Point Ave
Long Island City, NY 11101
800-688-0662 Phone
718-482-1585 Fax
Columbia Dentoform Corporation, leader in simulation models for human dental education, manufactures models for veterinary dental education, providing a cost effective, accurate and humane alternative to teaching small animal dentistry. Based in New York City, Columbia Dentoform produces models that can be used by veterinary students, practicing veterinarians and educating pet owners about proper canine and feline dental health.

EXHIBITORS AND BOOTH NUMBERS

Continued...

COMPANION THERAPY LASER BY LITECURE

BOOTH #319

250 Corporate Blvd., Ste. B

Newark, DE 19702

302-709-0408 Phone

302-709-0409 Fax

The Companion Therapy Laser is an advanced Class IV therapeutic laser. Focusing on pain management, rehabilitation and therapeutic uses in the companion animal market, this therapeutic modality adds innovative enhancements to your veterinary practice. Companion Therapy Laser by LiteCure offers superior products, developed by laser scientists and engineers with years of experience designing, developing and manufacturing medical technology.
www.companiontherapy.com

COSMEDENT, INC.

BOOTH #321

401 N Michigan Ave., Ste. 2500

Chicago, IL 60611

847-343-6210 Phone

800-621-6729 Phone

312-644-9752 Fax

CROSSTEX INTERNATIONAL

BOOTH #113

10 Ranick Rd.

Hauppauge, NY 11788

631-582-6777 Phone

631-582-1726 Fax

Crosstex International, a leading manufacturer of infection protection and control products has now developed a full line of veterinary dental products. Ranging from professional vet-only supplies to take-home toothpaste and toothbrushes, Crosstex has not only acquired ways for vets to take on pet oral care and grow their business, but for pet owners to improve the quality of life for their loving pets.

DBI AMERICA CORPORATION

BOOTH #412

254 Crystal Grove Blvd.

Lutz, FL 33548

813-909-9005 Phone

813-909-9225 Fax

DBI America is a dedicated American Manufacturer that has been providing dental equipment to the human and veterinary fields for over 20 years. Recently, we have partnered with Patterson Vet Supply (fka Webster Vet Supply) to provide quality products with exceptional customer service to our clients.

Stop by DBI's booth to see our all inclusive mobile dental delivery unit and other quality products.

DELMARVA 2000 LTD.

BOOTH #118

21 Shay Ln.

Milton, DE 19968

302-645-2226 Phone

For more than 20 years Delmarva has provided quality equipment and superior customer service. Designed exclusively for veterinarians, our equipment is the workhorse of the industry. Our signature dental units, HFR surgical and Power Select E high-speed system are a must see! Stop by our booth and ask for a demo of our new VANTAGE PLUS... lighted scaler hand piece and Micro Motor, as we light the way into the future, they are easy on the eyes. Machines are manufactured in USA and have a six year warranty. Visit us at www.delmarva2000.com

DENTAL FOCUS, LLC

(SPONSOR)

BOOTH #409

PO Box 454

Neshanic Station, NJ 08853

908-336-8790 Phone

Dental Focus™, LLC specializes in dental radiography equipment and dental tables. Sopix is the ONLY digital dental sensor on the market that never overexposes with the highest detail available every time. This gives clear advantages when viewing tooth resorption, when dealing with the zygomatic arch and over all comfort in diagnosing disease. This will greatly reduce staff frustration and speed in which we take diagnostic X-ray. Please also ask about our new UbiCam/UbiPack!

DENTALAIRE PRODUCTS

INTERNATIONAL

(SPONSOR)

BOOTH #225 & 324

17150 Newhope St., Ste. 407

Fountain Valley, CA 92708

312-533-0342 Phone

714-540-9947 Fax

Dentalaire Products International provides veterinarians' and specialists' equipment and supplies for every veterinary dentistry need. Dentalaire's DTX Digital Dental System with its newly expanded imaging support specific department is rapidly becoming the system of choice for veterinarians worldwide. Our unlimited support for all of our products is unmatched in the industry. With over

120,000 dental machines sold, our dental systems have withstood the test of time, stop by to see our new models or let us custom design a model specific to your needs. Newly designed surgical instrument packs serve all extraction or periodontal needs. We also carry endodontic, restorative and consumable product specific to the veterinarian dentist.

DIATECH

BOOTH #117

1165 Chuck Dawley Blvd., Ste. 100

Mt. Pleasant, SC 29464

800-222-1851 Phone

843-849-3707 Fax

We offer Swiss Diamond Burs as well as Carbide burs. Our carbide burs are a one piece unit, that prevents breakage. Also, we offer an oscillating, latex free, prophylaxis angle that will eliminate whisker-ectomys! For those veterinarians that are now performing root canals, we have a very special NiTi file that will not break. Come see us at Booth 117.

DIGITAL DOC, LLC

BOOTH #120

4511 Golden Foothill Pkwy., #1

El Dorado Hills, CA 95762

800-518-1102 Phone

916-941-7689 Fax

Intra Oral Cameras

ELITE SCIENCE VET

BOOTH #115

433 Heights Dr.

Gibsonia, PA 15044

888-792-6203 Phone

888-883-1571 Fax

Elite Science VET™ brings you 1-TDC® Dual Action Periodontal & Joint Health, a new advanced 2 in 1 natural solution for your patient's Periodontal and Joint Health. 1-TDC® Dual Action targets the gum health directly. Its research has been published in the Journal of Periodontology (2007 & 2009) and recent research conducted by Dr. James Anthony demonstrated positive results across all periodontal parameters measured. 1-TDC® Dual Action, which is a cost effective veterinary-exclusive product, is now recommended by an increasing number of American veterinary dental Diplomates and is distributed by Henry Schein Animal Health under their TDC® private label and by Patterson Veterinary under the 1-TDC® label. Contact us at 1-888-792-6203 or visit us at www.elitesciencevet.net.

EXHIBITORS AND BOOTH NUMBERS

Continued...

ELSEVIER

BOOTH #318
1600 JFK Blvd., Ste. 1800
Philadelphia, PA 19103
215-239-3491 Phone
215-239-3494 Fax

ELSEVIER is a leading publisher of health science publications, advancing medicine by delivering superior reference information and decision support tools to doctors, nurses, health practitioners and students. With an extensive media spectrum — print, online and handheld, we are able to supply the information you need in the most convenient format.

eVETFORMS

BOOTH #T-8
7F, Stes. 705/706
China Insurance Group
Hong Kong
China
775-200-0979 Phone (from USA via Skype)
+852 6182-3889 Phone (Hong Kong direct)
+852 5637-2000 Fax (Hong Kong direct)
Paperless Animal Dental Treatment Charts. The digital dental charting system that uses iPad and Android tablets to save paper, time and money. Easily complete your animal dental treatment charts - inside and outside of the clinic. Work online or offline to save money on network data charges. Developed by veterinary practice professionals and powered by a 4+ star App that generates an automatic PDF record for easy integration with your practice management software. Say GOODBYE to printing, copying, faxing, scanning, retyping and hand filing and HELLO to the smart way of animal charting. Seeing is believing. Please visit us at Booth T-8 for a demonstration and try eVetFORMS for yourself. Also remember to pick up your free stylus (while supplies last). eVetFORMS are easy™. Write on!

GERMED USA

BOOTH #216 & 218
2417 Jericho Turnpike, #333
Garden City Park, NY 11040
516-358-2180 Phone
516-358-2182 Fax
GerMedUSA offers a wide selection of Veterinary Surgical Instruments including, Emasculators/Castrators, Hoofing, Dental, a wide range of Tungsten Carbide Insert Instruments, IUD/Mini lap Kits, Student Dissecting Kits, Sterile Surgical Blades, Scalpels, Holloware. We proudly announce

the addition of our Complete Line of TTA (Tibial Tuberosity Advancement), TPLO (Tibial Plateau Leveling Osteotomy) and our Laschal NDS Needle Holder along with our NeoGrip Quick Release Needle Holder.

GREENIES (SPONSOR)

BOOTH #305
1550 W. McEwen Dr.
Franklin, TN 37067
615-807-4425 Phone
615-468-2709 Fax
The GREENIES® Brand is dedicated to the veterinary community, combining a passion to protect pets' oral and overall health with the latest innovations in healthy treating. This fall, we introduce our New GREENIES® Veterinary Formula Canine Dental Chews, sold exclusively through veterinary clinics. These feature our most powerful teeth-cleaning technology ever in addition to nutrition profiles recommended by WALTHAM® research and purposeful ingredients to support cognitive, immune, metabolic and skin health. Our family of nutritious products also include Original Formula GREENIES® Canine Dental Chews, FELINE GREENIES® Dental Treats, GREENIES® PILL POCKETS® Treats and GREENIES® JointCare Treats. For more information, visit vet.greenies.com.

HEALTHYMOUTH, LLC (SPONSOR)

BOOTH #204 & 206
23649 Malibu Colony Rd., #46A
Malibu, CA 90265
310-351-1343 Phone
310-919-2826 Fax
Recipient of SEVEN VOHC® Seals for plaque control, more than any other company in the world, for its 7 patented home dental care products for dogs and cats. All our products for dogs, cats and horses are supported by multiple, independent in vivo clinical studies producing remarkable results in all trials and promoted as part of a comprehensive veterinary-directed oral health program. All products contain 100% human grade ingredients, no xylitol, alcohol, synthetic, artificial ingredients, sugar, sodium (water additives), fat or calories. Very high rate of palatability backed by 100% refund policy. >97% owner compliance over 4 years. GREAT NEWS TO SHARE. HealthyMouth has gone World-Wide! We are proud to be partnering with leading companies and Dental Specialists around the world so all

patients have access to HealthyMouth. New additional manufacturing facility in Australia. Now available in Australia, New Zealand, Hong Kong, China, Singapore, Malaysia through our new distributor, iM3. Additional distribution in Canada, BC, UK, Israel and Switzerland and available early 2014 in many more countries. Ping-Pong and I welcome the opportunity to meet you personally at our booth (204/206) where you'll have the opportunity to speak with one of HealthyMouth's esteemed Product Advocates, Fraser Hale, DVM, FAVD, DAVDC. HealthyMouth™ stands alone. www.HealthyMouth.com.

HENRY SCHEIN ANIMAL HEALTH (SPONSOR)

BOOTH #203 & 302
400 Metro Place N.
Dublin, OH 43017
855-SCHEIN1 (724-3461) Phone
888-329-3861 Fax
Henry Schein Animal Health® is the nation's leading animal health distributor for wellness, compliance, and practice management solutions. Partnering with 400+ suppliers, we bring the broadest selection of products and services to veterinarians, including: dentistry, diagnostics, diets, equipment and supplies, nutraceuticals, parasiticides, pharmaceuticals, private label, financing, equipment repair, hospital design, home delivery, inventory management, technology, and more.

HILL'S PET NUTRITION, INC.

BOOTH #401
PO Box 148
Topeka, KS 66601
785-354-8523 Phone
785-368-5263 Fax
For more than 60 years, Hill's® has provided the most technologically advanced therapeutic and wellness foods to veterinary professionals. Hill's® Prescription Diet® brand is a complete line of therapeutic pet foods formulated to nutritionally manage pets with various disease conditions. Hill's® Science Diet® products are specially formulated to provide advanced nutrition for a wide range of lifespan and special wellness needs. Please visit our exhibit at any national veterinary conference in the U.S. or contact us at 800-548-VETS (8387). You can also visit us online at HillsVet.com.

EXHIBITORS AND BOOTH NUMBERS

Continued...

HOPE SCIENCE VET

BOOTH #405
600 Palm Ave., Ste. 220
Imperial Beach, CA 91932
888-889-0532 Phone
888-912-5656 Fax
EFAC Periodontal Breakthrough! Research published in the Journal of Periodontology in 2007 and 2009 is the foundation for this major advancement. Double blind EFAC University research in 2011 had truly remarkable results in cats with advanced periodontal disease. This new generation of "super" oils changes will change dentistry forever. Because EFAC helps most of the time, we guarantee results. Try EFAC before pulling teeth!...and its only \$2 a week. Call 1-888-889-0532 to receive the research. For more info www.hopescience.com or www.HopeScienceVET.com

HOT DOG PATIENT WARMING

BOOTH #214
6581 City West Pkwy.
Eden Prairie, MN 55344
952-465-3516 Phone
952-465-3501 Fax
Breakthrough in patient warming from the inventor of forced-air warming, Dr. Scott Augustine. No air...no water...Hot Dog® warming features patented ThermAssure® conductive fabric. It's safe, effective, durable, reusable, and great for dental procedures. Clinically proven to be more effective than forced-air and warm water, without the issues associated with those warming methods. Hot Dog warming is environmentally friendly too, with reusable blankets and low energy consumption. Satisfaction guaranteed!

IAMS VETERINARY FORMULAS –

P&G PETCARE

(SPONSOR)

BOOTH #209
8700 Mason Montgomery Rd.
Mason, Ohio 45040
800-535-VETS (8387) Phone
800-535-VETS (8387) Fax
3834636# Security code
P&G Pet Care enhances the well-being of dogs and cats by providing world-class quality foods and pet-care products. P&G Pet Care manufactures Eukanuba® and Iams Dog & Cat Foods and the Iams Veterinary Formula line of canine and feline therapeutic diets. Iams Consumer Relations (800) 535-VETS or visit www.PGpetwellness.com.

iM3, INC.

(SPONSOR)

BOOTH #304, 306 & 310
12414 N.E. 95th St.
Vancouver, WA 98682
360-254-2981 Phone
360-254-2940 Fax
iM3 continues to set the standard as a leading veterinary dental company that designs, manufactures, sells and services state of the art dental machines, hand instruments, dental consumables and dental imaging solutions. Based in Sydney, Australia, Vancouver, Washington, USA and in 2014, in the UK and Ireland! iM3 dental equipment can be found throughout the world with a reputation for excellent quality and service.

IMAGEWORKS

(SPONSOR ONLY)

250 Clearbrook Rd., Ste. 240
Elmsford, NY 10523
800-592-6666 Phone

INOVA DENT

(SPONSOR)

BOOTH #121
200 Main St.
Elmwood, WI 54740
800-523-8185 Phone
715-639-2081 Phone
715-639-9205 Fax
Inovadent™ is a manufacturer and distributor of quality, innovative veterinary dental equipment and accessories. The Inovadent™ product line includes our high speed dental cart work stations, table top units, wall-mounted units with swing arms or pneumatic brake arms, as well as our piezoelectric scaling and polishing combination unit, the Pet Peizo™ Plus. Our X-Ray solutions encompass dental CR scanners and DR sensors, which are driven by state of the art software and IT support to integrate your digital system into your clinic. We also offer wall mounted and mobile generators designed for digital X-Ray. Inovadent™ is your source for dynamic, versatile products designed uniquely for the veterinarian, and the superior guidance you need to operate a successful and efficient veterinary dental practice.

K-LASER USA

BOOTH #410
1185 W. Main St.
Franklin, TN 37064
615-959-7749 Phone
615-261-3535 Fax
K-Laser USA pioneered the veterinary therapeutic laser industry, healing wounds and musculoskeletal injuries all around the world since 2006. We continue to set the standard with our K-CUBE™ Series and its Quick Release Technology, the most advanced and comprehensive therapeutic solution to treat the wounds and pain syndromes that span the veterinary world. Our Ear, Nose, & Throat (QR-ENT) and Surgical (QR-ST) tips are bold new additions to our therapeutic arsenal, particularly suited for oral applications ranging from minor surgical procedures to post-surgical pain management and wound healing of even the most difficult infections. Stop by Booth #410 to learn more about this amazing product, as well as the continuing education and strategic marketing we provide to revitalize your veterinary practice, and enhance the quality of life of your patients.

MDS INCORPORATED

BOOTH #421
3429 Stearns Rd.
Valrico, FL 33596
800-435-9352 Phone
813-684-5953 Fax
MDS Incorporated has been a source for unique and affordable lighting, video and endoscopy equipment for the Veterinary Professional since 1972. We are constantly listening to veterinarians and designing and servicing these tools for this industry. Stop by the booth for a demonstration of our LED headlights and magnification lenses, as well as our line of Flexible Micro-Endoscopes as small as 1mm in diameter.

MEDICAL MEASUREMENTS SALES & SERVICE, INC.

BOOTH #T-2
6404 Johnston St.
Lafayette, LA 70503
337-993-1849 Phone
337-993-1850 Fax
Medical Measurements Sales & Service, Inc. opened its doors in the summer of 1995. Our commitment is, as it was then, to provide the finest support services to health care providers. We apply the same service commitment to small practices with

(continued on next page)

Booth
#103
#105
#107

I may look
serious, but
I'm smiling
inside.



Better Patient Care. Better Business.

Our veterinary-specific dental equipment is ergonomically designed to help make treatments more effective and efficient, saving you time and increasing the number of patients you treat. We've got the best before, during and after sale support plus in-clinic and online training resources as well as tools that help improve client awareness of dental health issues and increase compliance. To learn more, visit: midmarkanimalhealth.com/vdf13 or come see us at: **Booth #103 / #105 / #107.**



EXHIBITORS AND BOOTH NUMBERS

Continued...

(Medical Measurements continued...)

a single piece of equipment as we do to large full service hospitals. In our 18 years of service our customers have relied on our customized maintenance programs to improve their equipment performance and minimize repair costs. Excellence in patient care requires reliable, affordable medical equipment. That's where we come in. Our 3000 square foot warehouse facility houses pre-owned equipment which has been refurbished to those high standards our customers expect. All units are thoroughly tested by a qualified biomedical technician. We back up our service with a superior warranty. Whether you are leasing, buying equipment or servicing existing equipment, you can count on Medical Measurements Sales & Service, Inc. to provide you with dependable equipment products and services.

MIDMARK CORPORATION (SPONSOR)

BOOTH #103, 105 & 107
60 Vista Dr.

Versailles, OH 45380
800-643-6275 Phone
800-365-8631 Fax

Midmark provides efficient, high-value equipment for the veterinary clinic. With innovative product development and outstanding customer service and support, we will be your number one choice. Stop by our booth, #103, 105 & 107 to see our sterilizers, casework, surgery lights, VetPro Dental systems, VetVision (Progeny) dental imaging systems, Cardell monitors, Matrix anesthesia equipment, and Canis Major lift tables. Ask about our current promotion. Free catalogs will be available or call 1-800-MIDMARK or go to midmark.com.

MILTEX, AN INTEGRA COMPANY

BOOTH #102

311 Enterprise Dr.
Plainsboro, NJ 08536-3344
717-840-8335 Phone
717-840-9347 Fax

Integra Miltex, a name you trust in providing the highest quality in hand-held surgical and dental instruments offers your veterinary practice a wide array of traditional surgical instrumentation along with specialties like periodontal, oral surgery and endodontic instruments. Integra Miltex not only provides your busy

practice with quality products and service, but we've made caring for your investment easy with the Miltex® Get HIP Program.

MWI VETERINARY SUPPLY

BOOTH #311

3041 W. Pasadena Dr.
Boise, ID 83705
208-955-9202 Phone
208-955-8922 Fax

MWI Veterinary Supply/AAHA MARKETLink has partnered with all major pharmaceutical, diet, and equipment manufacturers to bring you a selection of more than 30,000 products serving the livestock, small animal, and equine veterinarian. We are ready to take your order at 800-824-3703 or online at www.mwivet.com or www.aahamarketlink.com to learn more.

PATTERSON VETERINARY

BOOTH #414 & 416

1031 Mendota Heights Rd.
St. Paul, MN 55120
800-225-7911 Phone

For more than 65 years, Patterson Veterinary has helped small animal, equine and mixed animal practices succeed with the best products, consistently outstanding customer service and industry-leading equipment and supplies. In addition to the things you expect – local representatives, hundreds of products, 24/7 online ordering, fast delivery, an extensive product catalog and attendance at industry shows and conferences – we offer an array of value added business solutions and signature programs that you wouldn't expect. Please visit our booth to learn how Patterson Veterinary can strengthen and enhance your practice and patient health.

PDX BIOTECH (ORASTRIP) (SPONSOR)

BOOTH #415 & 417

315 South Broadway, Ste. 100
Lexington, KY 40508
859-519-2422 Phone
859-519-2459 Fax

OraStrip® QuickCheck Canine is the first detection and monitoring device for active periodontal disease in dogs. Designed for use with or without sedation, OraStrip® QuickCheck Canine is a quick, point-of-care device to detect the presence and severity of periodontal infection. It provides easy detection of what is present below the gum line that may be undiagnosed by the visual awake exam. Early detection of

active periodontal disease may lead to the prevention of irreversible tissue and bone destruction.

PERIOPTIX, INC.

BOOTH #223

1017 W. Central Ave.
Lompoc, CA 93436
888-775-3424 Phone
805-347-7961 Fax

PeriOptix™ introduces the new Solaris mini™ LED Headlight. No other LED is lighter, smaller or "cooler", weighing only 5.9g. PeriOptix introduces the lightest through the lens (TTL) design on the market. Weighing in at only 36 grams, the elegant and streamlined PeriOptix TTL loupe offers a customized angle of declination and working distance. PeriOptix provides magnification and LED light illumination designed to fit your budget and practice needs. An experienced leader in portable LED technology with the highest intensity rating of any portable headlight, PeriOptix offers innovative, comfortable styling in affordable loupes with the patented "Set and Forget Optics", PeriOptix is the only authorized US supplier of Hogies™ and its newest Rimz™ system.

PETER EMILY INTERNATIONAL VETERINARY DENTAL FOUNDATION (PEIVDF)

FOYER BOOTH #3

1051 Independence St.
Lakewood, CO 80215
303-355-7688 Phone
303-237-4122 Fax

The mission of PEIVDF is to provide advanced veterinary dental services for the benefit of captive exotic animals located in facilities in the US and abroad through an increase in the provision of advanced veterinary dental services and veterinary dental education. PEIVDF began conducting Missions in October 2008, first as a private foundation, now as a public 501(c)(3) charity. In just under five years, our small charity has:

- Treated 156 animals at 12 sanctuaries during 30 missions: lions, tigers, leopards, cougars, jaguars, bears, wolves, hippos, chimpanzees, baboons, and ferrets, to name a few species
- Performed nearly 285 Root Canal Therapies, 149 unavoidable extractions, and 56 other procedures. This may seem like a lot of animals and a lot of procedures, but remember, there are more

(continued on next page)

EXHIBITORS AND BOOTH NUMBERS

Continued...

(PEIVDF continued...)

than 400 exotic animal sanctuaries and more than 200 zoos and aquariums in the US and Canada alone. That leaves a LOT of animals in need of dental work! Please help us continue our work by DONATING today!

PKB ANIMAL HEALTH

BOOTH #207

710 Vandustrial Dr.
Westmont, IL 60559
630-241-3905 Phone
630-241-5676 Fax

Poor or inadequate saliva is the original hidden cause of bad breath, periodontal disease & tooth loss. Oratene® Veterinarian Brushless Oral Care (formerly Biotene®) utilizes 30+ years of Dry Mouth enzyme technology and contains two complete, natural multi-complex enzyme systems that dissolve plaque biofilm and inhibit odor-causing bacteria to help balance oral flora and restore saliva's protective abilities. Especially beneficial for pets suffering from chronic illness, on medication or seniors.

RGP, INC.

BOOTH #406

1 Shannon Ct., Ste. 103
Bristol, RI 02809
800-522-9695 Phone
401-254-9696 Fax

The Swedish Seating System is an ergonomically designed operator stool. Our 400-D combines unparalleled support with an elegant design and the hydraulic mechanism allows the stool's back and seat to 'float', independently following ones' movement. www.rgpErgo.com

ROSE MICRO SOLUTIONS

BOOTH #317

4105 Seneca St.
West Seneca, NY 14224
716-608-0009 Phone
716-608-0006 Fax

Rose Micro Solutions is a "family" business consisting of 4 brothers. We sell High Quality Optical Loupes & LED Lights for Less! We named the business after our mother "Rose". Call us or visit us online at www.rosemicrosolutions.com.

ROYAL CANIN USA, INC

BOOTH #221

500 Fountain Lakes Blvd., #100
St Charles, MO 63301
800-592-6687 Phone

www.royalcanin.us

ROYAL CANIN's mission is to bring through HEALTH NUTRITION and SHARED KNOWLEDGE, the most precise nutritional solution for each CAT'S and DOG'S health needs, by building on continually deepened scientific knowledge and on ROYAL CANIN's roots in the feline and canine professional network. Stop by our booth and see the "NEXT GENERATION" of new formulas.

SAN DIEGO VETERINARY DENTAL TRAINING AND TELEMEDICINE/ SOUTHERN CALIFORNIA VETERINARY DENTAL SPECIALTIES (SCVDS)

BOOTH #408

5775 Chesapeake Ct.
San Diego, CA 92123
858-279-2108 Phone
858-573-8607 Fax

Your *one stop shop* for veterinary dental education. We offer a complete line of veterinary textbooks and educational videos, as well as a variety of marketing products to help you promote veterinary dentistry within your practice. Our state of the art training center provides seminars with comprehensive hands-on training, including topics such as basic prophylaxis techniques, dental radiology, extractions, perio surgery and more. In addition, we offer telemedicine dental radiograph interpretation (including STAT reads while the patient is under anesthesia). Finally, we offer pre-purchase consults to help you choose radiology systems and other dental equipment that will be best for your needs and your practice.

SCHICK

(SPONSOR ONLY)

3030 47th Ave., 5th Floor
Long Island City, NY 11101
718-937-5765 Phone
718-937-5962 Fax

SCIL ANIMAL CARE

BOOTH #220 & 222

151 N. Greenleaf St.
Gurnee, IL 60031
877-724-5838 Phone
847-223-3374 Fax

Scil Animal Care Company is a global organization dedicated to delivering the highest quality products to the animal healthcare professional. At Scil we offer a wide range of Hematology, Clinical Chemistry, Digital Imaging, Ultrasound, Digital Dental, Orthopedic, and point of care testing products. We make adding

more value to your business a priority, that is why we offer the highest level of customer service backed with 24/7 technical support and product warranties. Come see us at our booth to find out how Scil can help better your practice.

SHIPP'S DENTAL AND SPECIALTY PRODUCTS

BOOTH #123

8661 W. Tangerine Rd.
Marana, AZ 85658
800-442-0107 Phone
520-844-1811 Fax

We are constantly searching for new and innovative products to help your practice. Please let us know if you would like us to stock a specific product not in our catalog or on the website. Special orders and product searches are welcome. Prices and product availability are subject to change, so printed catalogs will always have inaccuracies. A current, interactive version is always available at www.shippsdental.com that can be downloaded to your computer for easy navigation and ordering. Partners in Practice Program! Our loyalty program offers rebates on annual purchase volume to reward you for continued patronage! Support small business that was created to support your specialty! Lightspeed Supply Problems? We have a less expensive alternative and files are always in stock. The Endo-Pulse Vertical Reciprocating and Irrigating System!! Stop by the booth for a demo!

SKULLS UNLIMITED INTERNATIONAL, INC.

BOOTH #208

10313 S. Sunnyslane Rd.
Oklahoma City, OK 73160
405-794-9300 Phone
800-659-SKULL Phone
405-794-6985 Fax

Skulls Unlimited International, Inc. is the world's leading supplier of osteological specimens, providing the finest quality and widest selection of natural bone and replica skulls and skeletons for over 20 years. With over 500 osteological products to choose from, Skulls Unlimited is sure to have what you are looking for. For skeletal preparation and custom articulations, Skulls Unlimited continues to be the preferred choice of museums, universities, nature centers and zoos. Trained technicians will expertly clean and assemble your skeletons for exhibits and displays. Our meticulous craftsmanship

EXHIBITORS AND BOOTH NUMBERS

Continued...

and research provides interesting, accurate poses that clearly illustrate the uniqueness of each species. It is our goal to serve all your Osteological needs.

SOGEVAL LABORATORIES (SPONSOR)

BOOTH #109

5605 N. Mac Arthur Blvd., Ste. 740

Irving, TX 75038

972-956-8261 Phone

972-956-8567 Fax

As an innovation driven company, SOGEVAL Laboratories offers new innovative products and molecules. With the CLENZ-A-DENT line SOGEVAL offers a new anti-biofilm approach to dental health with its unique molecule RF2. CLENZ-A-DENT features various options for oral hygiene at home: toothpaste, chewing sticks, rawhide chews, water additive and food additive. SOGEVAL also offers clinics a unique way to increase client loyalty and clinic awareness through a custom label and Branding program.

SURGIDEN LLC

BOOTH #116

722 Searlett Dr.

Towson, MD 21286

877-938-7737 Phone

410-296-5512 Fax

Surgiden™ is raising the bar with its innovative new line of veterinary surgical and dental wet lift tables. Combining mobility, multifunctional use, and practicality all within a small footprint design, the Theramax™ surgical/dental wet procedures station is the first of its kind. Boost clinical productivity and free up precious clinic space with our self-contained and option-expandable surgical / dental solutions that grow as your business needs do. Surgiden™ also produces and sells a variety of specialty veterinary dental products including models for learning radiographic positioning, complete dental and oral surgical instrument packs, and surgical/ dental loupes.

SURGITEL/ GENERAL SCIENTIFIC CORP.

BOOTH #104

77 Enterprise Dr.

Ann Arbor, MI 48103

800-959-0153 Phone

734-662-0520 Fax

SurgiTel's mission is to offer customers the best in vision, comfort and ergonomics.

Our patented lightweight optics and LEDs,

coupled with Oakley frames, means all-day-comfort for the veterinary practitioner. SurgiTel's unmatched loupe declination angle means your body is in the correct ergonomic position, reducing pain and the risk of injury. SurgiTel's exclusive ErgoPractice products also include loupe-mounted LED headlights, ergonomic seating and a loupe-mounted digital video camera.

SV DISTRIBUTION (INTERNATIONAL DENTAL)

BOOTH #111

12223 Highland Ave., #553

Rancho Cucamonga, CA 91739

909-646-9949 Phone

909-646-9948 Fax

Come see Proden PlaqueOff® Animal, a natural, easy way to control bad breath, plaque and tartar without artificial or harmful ingredients such as alcohol, zinc, enzymes, xylitol or anti-bacterials. Truly all natural, human grade and human tested - Customers rave about it – the UK recently voted PlaqueOff® “Best Health Product” 2 years in a row. Just sprinkle a little on the dog or cats food each day. The only product that is always working to protect your pet's oral health. Backed by 20 years of research. You have tried the rest now get the best!

TARTAR SHIELD PET PRODUCTS

BOOTH #422

9880 Douglas Floyd Pkwy.

Noblesville, IN 46060

317-565-8090 Phone

317-565-8091 Fax

Tartar Shield Pet Products are patented, clinically proven dental care products sold exclusively in veterinary hospitals and not available in stores. Recommended and used by Board Certified Dental Specialists. Our Soft Rawhide Chews are Veterinary Oral Health Council (VOHC) approved for tartar control. Additional products include Tartar Shield Cat Treats, Dog Biscuits, and DentaTabs, dissolvable tablets for pet drinking water which kills the bacteria that causes plaque, gingivitis and malodor. All products are made in the USA. For more information see www.TartarShield.com and visit our booth for free samples!

TRILOGIC PHARMA

BOOTH #210

4 Peachwood Dr.

Tallassee, AL 36078

866-562-8042 Phone

334-239-8709 Fax

TriLogic Pharma is a specialty pharmaceutical company that has developed a proprietary drug delivery platform capable of delivering a large number of active compounds from antibiotics to antiseptics. The platform self-solidifies into a viscous gel which is muco- and bioadhesive, biodegrading, and bioeroding. It can deliver an active compound over several hours or several days. TriLogic's focus is in veterinary medicine with the introduction of Clindoral Periodontal Filler, ClinzGard Sterile Surgical Gel and ClinzGard NS Anal Sac Infusion Gel. TriLogic's products are available through authorized distributor representatives.

ULTIMA DENTAL SYSTEMS (SPONSOR)

BOOTH #309

813 N.W. 57th St.

Fort Lauderdale, FL 33309

954-772-9779 Phone

954-772-9737 Fax

Ultima Dental Systems has specialized in dental air equipment exclusively for Veterinarians since 1984. In 1997, Ultima Dental introduced the first enclosed dental cart system, the Ultima 500. By enclosing the dental unit in a stylish fiberglass body, Ultima Dental Systems has produced a unit that will stay clean and professional looking for years on the outside, while protecting the dental components and whisper quiet silent surge compressor on the inside. Come see us for your dental air system needs.

ULTRALIGHT OPTICS

BOOTH #T-1

3505 Cadillac Ave., Bldg. H

Costa Mesa, CA 92026

323-316-4514 Phone

714-436-5003 Fax

VETERINARY CONSULTATION SERVICES, LLC

BOOTH #418

3130 Palm Trace Landings Dr., #601

Davie, FL 33314

352-239-0022 Phone

Veterinary Consultation Services helps

animal hospitals grow their dental

departments. GetUSocial.com

provides a social media service that

energizes animal hospital's engagement,

followers, and Google SEO.

EXHIBITORS AND BOOTH NUMBERS

Continued...

VETERINARY DENTAL PRODUCTS

BOOTH #119

200 Main St.

Elmwood, WI 54740

866-329-9990 Phone

715-639-9205 Fax

Veterinary Dental Products specializes in manufacturing high quality equine dental products. We are committed to addressing the needs of equine dental practitioners through the development of new, innovative products. Let us be your partner for the latest tools and resources to maximize the value of your equine dental practice.

VETERINARY INFORMATION NETWORK (VIN) (SPONSOR ONLY)

777 W. Covell Blvd.

Davis, CA 95616

800-846-0028 Phone

Since 1991, VIN has been the number one online veterinary destination for veterinarians, by veterinarians. Those who don't "know" VIN, likely think VIN is a web site. But VIN members (VINners) quickly recognize that although VIN is a "site" on the "web", it is much more than a web site. VIN is a place. VIN is home to over 42,000 colleagues. Like many "sites on the web", VIN has lots of features - databases, message boards, conference rooms, online proceedings, and much more. And although those features are very useful and help busy veterinary professionals be the best clinicians they can be, providing those features is in no way what VIN is all about. Much more than the sum of its parts ("features"), VIN provides, for the first time in the history of our profession, what no other organization or service has been able to. Simply stated, VIN's greatest accomplishments are:

- Bringing together veterinarians "world-wide" as colleagues,
- Bringing instant access to vast amounts of up-to-date veterinary information to colleagues,
- Bringing instant access to "breaking news" that affects veterinarians, their patients and their practice,
- Bringing easy access to colleagues who have specialized knowledge and skills,
- Making CE - continuing education - available EVERY day,
- Empowering our profession.

VETERINARY TRANSPLANT SERVICES, INC.

BOOTH #307

215 E. Titus St.

Kent, WA 98032

253-520-0771 Phone

253-856-1830 Fax

www.vtsonline.com

The Veterinary Bone Graft Experts since 1996, VTS provides the widest variety of bone grafting materials at a price that fits your practice. In addition to our real bone allografts, we now also bring you Synergy, an innovative, smart synthetic bone graft and Fusion bone putty to meet any need or budget. Using bone graft results in faster healing and increased bone density which is invaluable in general dentistry, but also creates other surgical possibilities such as saving teeth from extraction, fixing challenging mandibular fractures and placing solid dental implants and more!

VIRBAC ANIMAL HEALTH (SPONSOR)

BOOTH #213, 215, 312 & 314

3200 Meacham Blvd.

Fort Worth, TX 76137

682-647-3574 Phone

C.E.T.® Brand of Products are celebrating 25 years as a leader in home dental care! With innovative products such as C.E.T.® Tartar Control Toothpaste, C.E.T.® HEXTRA® Premium Chews for Dogs, C.E.T.® Oral Hygiene Chews for Dogs, C.E.T.® VEGGIEDENT® Tartar Control Chews for Dogs, and C.E.T. AQUADENT® Drinking Water Additive, C.E.T.® is proud to be a trusted resource for veterinarians and pet owners. At Virbac, we understand how Questions Lead to Better Answers. We never stop asking questions because we know it leads to solutions that make a real difference in the lives of animals. Please visit our booth and ask how we can help your practice today.

WILEY

BOOTH #213

200 Locust St., Apt. 19B

Philadelphia, PA 19106

215-913-0416 Phone

215-923-7831 Fax

We will be displaying a large selection of veterinary books. Recent publications include: Veterinary Periodontology (Niemiec - ed.), Small Animal Dental Procedures for Veterinary Technicians, etc. (Perrone - ed.) and a new edition of Blackwell's Five-Minute Veterinary Consult Clinical Companion: Small Animal Dentistry (Lobprise - ed.)

ZOETIS (SPONSOR ONLY)

100 Campus Dr.

Florham Park, NJ 07932

1-888-Zoetis1 Phone



A chew without the VOHC Seal



...is just a chew



Recommend a Proven Product

TARTAR SHIELD® Soft Rawhide Chews



Proven to prevent tartar build-up by over 50%, as well as reduce bacteria, clean teeth and freshen breath



The only extruded rawhide awarded the VOHC Seal of Acceptance for Tartar Control



100% Made in the USA with premium American beef hide



Dogs LOVE them

Visit Booth 422 for Samples and Conference Specials

www.TartarShield.com | 888.598.7658 | Info@TartarShield.com

VDF TRACK COORDINATORS

- AVDS Foundation Series (Fundamentals) – Kris Bannon, DVM, FAVD, DAVDC
- AVD Building Blocks (Intermediate) – Ken Capron, DVM, FAVD, DAVDC
- AVDC Advanced Series – Paul Mitchell, DVM, DAVDC
- Lab Coordinator – Curtis Stiles, DVM, DAVDC
- Brief Clinical Reports – Barron Hall, DVM, FAVD, DAVDC
- Original Clinical Research – Jason Soukup, DVM, DAVDC
- Marketing and Management – Paul Camilo, CVPM
- Exotics – Peter Emily, DDS, Hon. AVDC and Steve Holmstrom, DVM, DAVDC
- Technician – Annie Mills, LVT, VTS (Dentistry)
- Specialist-in-Training – Yvan Dumais, DVM, FAVD, DAVDC
- Equine Chair/Co-Chair – Jeff Reiswig, DVM, PhD, MS, FAVD/eq and Carrie Neiderman, VMD, FAVD/eq
- Review and Assessment – Ruth Barthel DVM, DAVDC and Jan Bellows, DVM, DAVDC, ABVP
- Fun Run Coordinator – Tom Klein, DVM
- Poster Sessions – Thoulton Surgeon, DVM, FAVD, DAVDC
- What Went Wrong – Colleen O'Morrow, BA, DVM

DISCLAIMER

This annual meeting is sponsored by the American Veterinary Dental College, the Academy of Veterinary Dentistry, and the American Veterinary Dental Society for educational purposes only. The material presented is not intended to represent the only or the best methods appropriate for the medical conditions being discussed, but rather is intended to present the opinions of the authors or presenters, which may be helpful to other healthcare professionals at arriving at their own conclusions and consequent applications. Attendees participating in this medical education program do so with full knowledge that they waive any claim they may have against the Veterinary Dental Forum for reliance on any information presented during these educational activities. The Veterinary Dental Forum does not guarantee, warrant or endorse any commercial products for services.

VETERINARY DENTAL OVERSIGHT GROUP

- President
Bill Gengler, DVM, DAVDC
- Vice-President
Sandy Manfra, DVM, DAVDC
- Secretary-Treasurer
Johnathan R. (Bert) Dodd, DVM, DAVDC, FAVD
- Board
Paul Mitchell
Ken Capron
Randi Brannan
Tom Cusick
Kevin Stepaniuk
Kris Bannon
John Lewis
Susan Berryhill

Mark Your Calendars!



Monterey, CA



Plan ahead for VDF 2015
Monterey, CA
Oct. 29-Nov. 1, 2015