

# ON-SITE PROGRAM

*Monterey, California*

Veterinary  Dental Forum<sup>®</sup>

OCT. 29-NOV. 1, 2015

13<sup>TH</sup> WORLD VETERINARY DENTAL CONGRESS

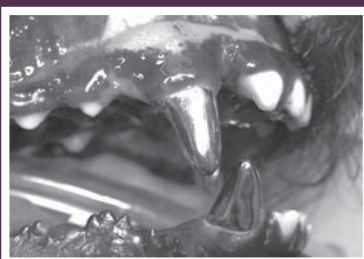
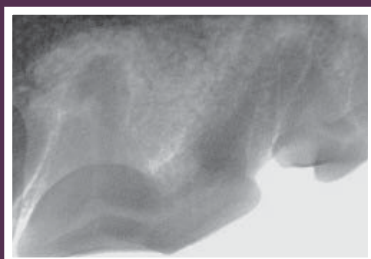
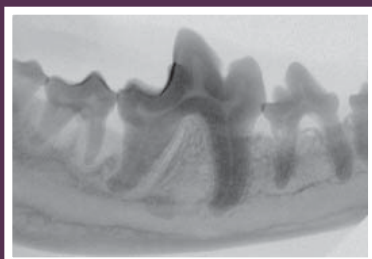
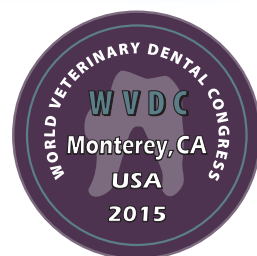

co-sponsored by

The Academy of Veterinary Dentistry | American Veterinary Dental College | American Veterinary Dental Society

A special ***“Thank You”*** to the sponsors of the  
29th Annual Veterinary Dental Forum!

**PREMIER SPONSOR**



**GOLD SPONSORS**



**SILVER SPONSORS**



**BRONZE SPONSORS**



**GENERAL SPONSORS**



## GENERAL INFORMATION

### ON-SITE REGISTRATION HOURS

#### THURSDAY

October 29

7:00am - 9:00am

1:00pm - 8:00pm

#### FRIDAY

October 30

7:00am - 6:00pm

#### SATURDAY

October 31

7:30am - 6:00pm

#### SUNDAY

November 1

7:30am - 4:00pm

### EXHIBIT HALL HOURS

#### THURSDAY

October 29

Exhibit Hall Grand Opening

6:00pm - 8:00pm

#### FRIDAY

October 30

9:00am - 6:00pm

#### SATURDAY

October 31

9:00am - 6:00pm

#### SUNDAY

November 1

9:00am - 2:00pm

#### REGISTRATION

Attendees will be required to sign in at the registration desk and in the lab rooms before participating.

#### LABORATORIES

Check your welcome letter for the list of labs for which you registered. Lab attendees' names will be on a sign in sheet in the lab room. Be sure to sign in! To register for an available lab on-site, visit the registration desk.

#### CONTINUING EDUCATION CREDITS

Attendees of the Veterinary Dental Forum can earn up to 29 hours of continuing education (CE). A certificate is provided in your attendee packet. Attendees must sign an attendance roster at registration for possible replacement of lost CE forms in the future.

#### NAME BADGES

Name badges will be required for participation in all sessions, workshops, laboratories and the exhibit hall. Badges are included in your conference materials received at the meeting registration desk and are only available for registered attendees and registered guests.

#### MORNING AND AFTERNOON BREAKS

An early morning coffee and tea station will be provided in the De Anza Foyer each morning prior to the start of presentations. Mid-morning and afternoon breaks with beverages will be provided in the Exhibit Hall. On Sunday, the afternoon break will be provided in the De Anza Foyer.

#### LUNCHES

This year, box lunches (on Friday and Saturday), are included with Forum registration. Attendees were asked to indicate whether they would like to receive a box lunch on the registration form. Lunch will be from 12:10pm-1:30pm to allow additional time to visit the exhibits. Lunch on Sunday is "on your own." Attendees will find many dining options within a five minute walk. Please see your attendee packet for a list of nearby options.

#### CANCELLATIONS AND REFUNDS

Cancellations and refunds are no longer permitted. A charge of \$50 will be assessed for each change made in laboratory selections.

#### PRINT STATION

To print notes from the proceedings USB, a print station will be located near the VDF Registration Desk for your convenience.

#### CYBER CAFÉ

The Veterinary Information Network (VIN) is once again sponsoring a Cyber Café which is located in the Portola Foyer.

#### 2014 CD

Limited 2014 VDF Atlanta Proceedings CDs will be available for purchase at the registration desk for \$15.

**NO VIDEOTAPING** is permitted in any sessions or labs.

**DOOR PRIZE WINNERS** will be posted on the memo board located near the exhibit hall.

**TICKETS\*** purchased for events can be found in your attendee packet.

*\*Tickets required for On the Cusp Breakfast/Lecture, Welcome Reception, Monterey Bay Aquarium Reception and Fun Run/Walk.*

# SPECIAL MEETINGS & EVENTS

CURRENT AS OF PRINTING ON 9/30/15

Consult a map of the meeting space on page 6 for room locations.

\* = Separate, pre-registration or ticket required.

## WEDNESDAY, OCTOBER 28, 2015

6:00pm-10:00pm BONSAI BALLROOM Review & Assessment\*  
Sponsored by Midmark.

## THURSDAY, OCTOBER 29, 2015

7:30am-8:30am DE ANZA II "On the Cusp" Breakfast\*  
If you registered for the Advanced lecture "On the Cusp," there will be a continental breakfast which will begin at 7:30am.

8:30am-10:30am DE ANZA II Advanced Lecture "On the Cusp"\*

10:45am-12:00pm DE ANZA II Awards Ceremony

12:00pm-4:30pm DE ANZA II Academy-College Joint Membership Meeting

2:00pm-4:30pm DE ANZA III AVDT Member Only Meeting

4:30pm-6:00pm DE ANZA II Combined Foundation & Society Meeting  
This meeting is open to all Forum registrants.

4:30pm-6:30pm DE ANZA I Annual Meeting for the AVDC Equine Specialty

5:00pm-6:00pm DE ANZA III AVDT Pinning Ceremony  
Sponsored by Hill's Pet Nutrition

6:00pm-8:00pm SERRA BALLROOM Exhibit Hall Grand Opening and Reception\*

## FRIDAY, OCTOBER 30, 2015

6:30am PORTOLA COURTYARD Fun Run/Walk\*  
Started in the '80s, the run/walk has been growing and improving ever since. This is an opportunity for attendees to take a break from the educational sessions and experience the beautiful path along Monterey Bay to the Monterey Bay Aquarium on historical Cannery Row and back. Participants can also win great prizes donated by our generous exhibitors! More information, including the route, is provided in participants' attendee packets.

12:10pm SERRA BALLROOM Box lunches available in Exhibit Hall for registered attendees and registered guests.

12:10pm-2:10pm PORTOLA ROOM Veterinary Dental Educators Meeting

12:30pm-1:30pm DE ANZA III AVDC Exam Q&A

12:30pm-1:30pm FERRANTE World Veterinary Dental Congress Delegates Meeting

3:20pm-3:50pm STEINBECK FOYER Posters Q&A Session

7:00pm-10:00pm MONTEREY BAY AQUARIUM Monterey Bay Aquarium Reception\*  
Busses will begin loading outside The Portola at 6:30pm. Tickets are required.

## SATURDAY, OCTOBER 31, 2015

7:00am-8:00am PORTOLA ROOM TSC Forum Meeting

7:15am-8:00am FERRANTE Advanced Standing, Credentialing, Training and Certifying Examination Information for the Equine Dental Specialty Meeting

9:50am-10:20am STEINBECK FOYER Posters Q&A Session

12:10pm SERRA BALLROOM Box lunches available in Exhibit Hall for registered attendees and registered guests.

5:40pm-6:40pm DE ANZA I AVDC Open Meeting of the Training Support

Committee (TSC) and AVDC (All AVDC Trainees, particularly those planning to submit a credentials application in 2016, are encouraged to attend.)

5:40pm-6:40pm BONSAI BALLROOM AVDT General Interest Information Meeting

7:00pm-10:00pm STEINBECK FORUM Specialists in Training Lecture

## SUNDAY, NOVEMBER 1, 2015

6:30am-8:00am BONSAI BALLROOM AVDT Mentees Meeting  
Light breakfast sponsored by Hill's Pet Nutrition.

7:00am-8:00am DE ANZA III AVD Trackers Information Meeting

## GUEST SPEAKERS

### Advanced Lecture “On the Cusp”

Thursday, October 29th

8:30am-10:30am

STEINBECK FORUM

*This is a ticketed event.*



#### Lessons Learned from Maxillomandibular Reconstruction in Humans

D. Gregory Farwell, MD, FACS

Professor and Vice Chair – Academic Affairs

Director, Head and Neck Oncology and Microvascular Surgery

Department of Otolaryngology – Head and Neck Surgery

University of California, Davis

Dr. Farwell's clinical practice has centered on the comprehensive management of head and neck malignancies including thyroid and parathyroid surgery. He has special interests in laser and robotic microsurgery of upper aerodigestive tract tumors and reconstructive surgery after traumatic and oncologic defects. His comprehensive approach to patient care allows the entire gamut of reconstructive surgery to be utilized to optimize his patient's functional and cosmetic results. He has worked extensively on improving patient functional outcomes with microvascular

organ replacement strategies and rehabilitation with coordinated speech and swallowing therapies available at UC Davis.

Dr. Farwell's research endeavors include multiple collaborations with the UC Davis Department of Biomedical Engineering working on noninvasive and minimally invasive technologies to diagnose neoplasms, novel and improved PET tracers, unique approaches to therapeutic drug delivery to neoplasms, and high-resolution imaging technologies. He is a collaborative investigator on two NIH/NCI funded projects focusing on Robotic Surgery Guidance. He also works closely with colleagues in the Department of Radiation Oncology to evaluate novel treatment strategies to minimize radiation side effects and maximize patient functional outcomes.

### Specialist in Training - Radiology

Lecture: Saturday, October 31st, 7:00pm-10:00pm, STEINBECK FORUM

Lab: Sunday, November 1st, 8:00am-11:00am, IRONWOOD II

*This lab attendance is limited to AVDC Trainees only and requires an additional registration fee.*



#### Imaging of the Temporomandibular Joint and Masticary Apparatus“, “Cone Beam CT in Veterinary Imaging” and “Imaging of Salivary Glands and Other Head Structures”

Tobias Schwarz, DMV, DECVDI, DACVR, DVR, MRCVS

European Veterinary Specialist in Diagnostic Imaging

Diagnostic Imaging Service Head Department of Veterinary Clinical Studies Royal (Dick) School of Veterinary Studies

The University of Edinburgh

Dr. Schwarz has authored/co-authored over 70 peer-reviewed veterinary papers as well as multiple book chapters and books. He is the Senior Lecturer in Diagnostic Imaging and Head of Department at the University of Edinburgh.

# HOTEL FLOOR PLANS

THE PORTOLA HOTEL AND MONTEREY CONFERENCE CENTER

## LEVEL ONE

- Exhibit Hall
- Registration Desk
- AVDT Member Meeting
- Fundamentals Session
- Intermediate Session
- Technician Session
- Marketing/Management
- Advanced (Sunday)
- Exotics (Sunday)
- Cyber Cafe



## LEVEL THREE

- Laboratories
- On the Cusp
- Awards Ceremony
- AVDC/AVD/AVDS Member Meetings
- Advanced Session (Friday/Saturday/Sunday)
- Exotics Session
- Equine Session
- Brief Clinical Reports
- Original Research
- Specialists in Training
- Posters



## Welcome to the 29th Annual Veterinary Dental Forum!

We are proud to once again be the Premier Sponsor of the  
Veterinary Dental Forum Wetlabs!



### Rely On Us for All Your Dental Equipment & Supplies

Select from top national brands or save without compromising on excellence, with our own high-quality Henry Schein Brand. We offer many solutions to meet the needs of all veterinary dental procedures. And, you can have absolute confidence they'll measure up to your standards, because they have already met our high standards to earn the Henry Schein Seal of Excellence.

#### Henry Schein Brand products offer:

- 100% guarantee of satisfaction
- Huge savings on the products and supplies you use most
- High quality and high value
- Broad selection – **more than 5,000 Henry Schein Brand products ... and growing**

Visit us at **Booth #303 & 402.**



# 2015 VDF PROGRAM GRID - FRIDAY LECTURES

TIME	FUNDAMENTALS <i>DE ANZA III</i>	INTERMEDIATE <i>DE ANZA II</i>	ADVANCED <i>STEINBECK FORUM</i>	MARKETING/MANAGEMENT <i>DE ANZA I</i>	EXOTICS <i>FERRANTE</i>	TECHNICIAN <i>BONSAI</i>
8:00-8:50am	Keys to Compliance: Exam Room Education/ Communication Skills (S Juriga)	Periodontal Flap Surgery (B Niemiec) <b>Pre-requisite for Periodontal Flap Surgery Lab - Friday, 1:30pm</b>	Greater Palatine Flap for Oral and Maxillofacial Reconstruction (M Smith)	Managing Pandora's Box (C Carter)	The History of Teeth (A Duke)	The Periodontal Parallels of Pets and People (P March)
9:00-9:50am	Keys to Compliance: Equipping your Practice for Dentistry (S Juriga)	Minimally Invasive Maxillary Fracture Repair Techniques (L Legendre) <b>Pre-requisite for Minimally Invasive Maxillary Fracture Repair Techniques Lab - Friday, 1:30pm</b>	Axial Pattern Flaps for Maxillofacial Reconstruction (M Smith)	Overcoming Objections (C Carter)	<b>9:00-9:20</b> "Lumpy Jaw" - Chronic Alveolar Osteitis Diagnosis and Treatment in a Variety of Exotic Species (D Winter) <b>9:20-9:35</b> Dental Disease in a Group of Giant Fruit Bats (Indian Flying Fox), Pteropus Giganteus (D Winter) <b>9:35-9:50</b> Oral And Dental Diseases in a Population of Domestic Ferrets & European Polecats (A Nemec)	Dental Myths and Misconceptions (P March)
9:50-10:20am	<b>Break with Exhibitors - Serra Ballroom</b>					
10:20-11:10am	Charting Tips and Tricks (B Beckman)	Bone Preservation, Bone Augmentation and Barrier Membrane Utilisation (L Legendre and T Caiafa)	Proliferative Inflammation in the Oral Cavity of Cats (C Bell)	Increasing Dental Compliance Part I (B Niemiec and K Kangas)	<b>10:20-10:50</b> Beakistry (P Emily) <b>10:50- 11:10</b> Two Cases of Using Various Beakistry Techniques to Restore Function of Abnormal Lower Beaks (D Winter)	Common Dental Pathology and Treatment Options (P Dominguez)
11:20-12:10pm	Positioning for Dental Radiographs, It Doesn't Get Any Easier Than This! (B Beckman)	Post Operative Pain Medication (P Theuns)	Clinical and Histopathologic Characterization of Canine Chronic Ulcerative Stomatitis (J Anderson)	Increasing Dental Compliance Part II (B Niemiec and K Kangas)	Oral Surgery in Large Carnivores (E Eisner)	A Technician's Role in Dental Radiograph Interpretation (P Dominguez)
12:10-1:30pm	<b>Box Lunches available in exhibit hall for registered attendees and exhibitors (1 each)    **See schedule on page 1 for meetings held over the lunch hour.</b>					
1:30-2:20pm	The Who, What, Why, Where, When, and How of Canine Extractions I (B Hall)	Zebbras You'll Want to Know About (J Lewis)	Judicious Usage of Prophylactic Antibiotics Associated in Dentistry and Oral Procedures (J Soukup)	Anesthesia Free Dentistry- Embracing Opposition 2015 Part I (C Carter)	<b>1:30-1:50</b> Let's Go to the Zoo: Considerations for Dentistry Consultations in Zoo and Wildlife Species (B Romig) <b>1:50-2:20</b> A Brief Introduction to Anesthesia for Dentistry in Small Mammals (B Romig)	The Role of the Veterinary Technician in the Dental Service (A Mills)
2:30-3:20pm	The Who, What, Why, Where, When, and How of Canine Extractions II (B Hall)	Open Root Planing With or Without Bone Implant (S Startup)	Judicious Use of Antibiotics for Treatment of Oral Diseases (A Reiter)	Anesthesia Free Dentistry- Embracing Opposition 2015 Part II (C Carter)	<b>2:30-3:00</b> Primate Dentistry (P Emily) <b>3:00-3:20</b> Maxillofacial Trauma in a 43 Year Old Chimp (D Winter)	Developing an at Home Oral Care Regimen (P Dominguez)
3:20-3:50pm	<b>Break with Exhibitors (Serra Ballroom) and Poster Presenters Q&amp;A Session (Steinbeck Foyer)</b>					



# 2015 VDF PROGRAM GRID - FRIDAY LECTURES

CONTINUED...

TIME	FUNDAMENTALS <i>DE ANZA III</i>	INTERMEDIATE <i>DE ANZA II</i>	ADVANCED KEYNOTE LECTURE <i>STEINBECK FORUM</i>	MARKETING/MANAGEMENT <i>DE ANZA I</i>	EXOTICS <i>FERRANTE</i>	TECHNICIAN <i>BONSAI</i>
3:50-4:40pm	Systemic Diseases Influencing Oral Health and Conditions (J Gawor)	Clinically Relevant Research in Anesthesia for the Veterinary Dental Patient (J Force)	3:50-5:10 Dental and Temporomandibular Joint Pathology in Marine Mammals (B Arzi and F Verstraete)	Dental Scheduling Nightmares: How Dental Scoring Each Patient Can Make Dentistry Fun Again and Less Chaotic Part I (L Sasser)	Surgical Treatment of Maxillofacial Trauma in the White Rhinoceros (G Steenkamp)	Getting Clients to Bite Part 1 – How to WOW Your Clients with Dentistry (P Dominguez)
4:50-5:40pm		The Great Pretenders: New Developments in Benign Oral Lesions in Dogs and Cats (M Soltero-Rivera)		Dental Scheduling Nightmares: How Dental Scoring Each Patient Can Make Dentistry Fun Again and Less Chaotic Part II (L Sasser)	4:40-5:20 Large Carnivore Dentistry (S Holmstrom) 5:20-5:40 Moving the Boundaries of Prosthodontics in Large Cats (J Ruhnau)	Getting Clients to Bite Part 2 – Marketing and Addressing All of Your Client's Concerns (P Dominguez)

# 2015 VDF PROGRAM GRID - SATURDAY LECTURES

TIME	FUNDAMENTALS <i>DE ANZA III</i>	INTERMEDIATE <i>DE ANZA II</i>	ADVANCED <i>STEINBECK FORUM</i>	MARKETING/MANAGEMENT <i>DE ANZA I</i>	EQUINE <i>FERRANTE</i>	TECHNICIAN <i>BONSAI</i>
8:00-8:50am	Dental Diagnostics Before, During, and After (J Bellows)	Commissuroplasty - Indications and Techniques (A Castejon)	Do Locally Administered Opioids with Local Anesthesia Increase Anesthetic Duration? (C Snyder)	The Oral Opportunity and the Conspiracy of Inaction (N Johnston)	Incorporation of Oral Endoscopy and Digital Dental Record Keeping into Equine Dental Practice (A Dotzel)	Common Oral Conditions of Brachycephalic Dogs (S Babbitt)
9:00-9:50am	Anesthesia Free Dentistry- Embracing Opposition (C Carter)	Fear Not the Feline Extraction: Feline Extractions Made Easy (B Hall)	Latest Concepts of Pain Management for Dental and Oral Procedures (D Martin)	Letting Others Know How Great Your Dental Equipment Is (J Bellows)	Guidelines for Basic Equine Dental Care (D Klugh)	How Can Such a Small Tooth Cause So Much Damage? (A Pearce)
9:50-10:20am	Break with Exhibitors (Serra Ballroom) and Poster Presenters Q&A Session (Steinbeck Foyer)					
10:20-11:10am	Feline Extractions Techniques (B Niemiec)	Surgical Extractions and Complications (P Mitchell)	Managing the Difficult Anesthetic Case: Part I (D Martin)	How Google Sky-Rocketed Our Practice Part I (P Camilo)	Results and Effects of Guidelines for Basic Equine Dental Care (D Klugh)	Anesthesia Monitoring for the Dental Patient (P March)
11:20-12:10pm	Feline Oral Inflammatory Disease (B Niemiec)	Avoiding and Retrieving Root Tips in Canals and Cavities (M Smith)	Managing the Difficult Anesthetic Case: Part II (D Martin)	How Google Sky-Rocketed Our Practice Part II (P Camilo)	Equine Periodontal Disease- A Literature Review and Case Report of Maxillary Periodontal Pocketing (M Evans)	Dental Radiographs – You Know How to Take Them, Now What Am I Looking At? (A Edwards)
12:10-1:30pm	Box Lunches available in exhibit hall for registered attendees and exhibitors (1 each) **See schedule on page 1 for meetings held over the lunch hour.					
1:30-2:20pm	Controversial Issues in Dentistry and Oral Surgery - Part I (A Reiter)	A Case for Staging Dental Procedures (E Brine)	So Bad, It's Good: Acrylic Caudal Incline Planes for Correction of Linguoverted for Mandibular Canine Teeth in Dogs With Severe Distocclusion (J Battig)	Digital Photography Made Easy Part I (S Juriga)	Fascial Plane Infections in Equine Oral Medicine and Dentistry (L Caldwell)	Charting a Path and Probing Deeper into the Jungle (A Edwards)
2:30-3:20pm	Controversial Issues in Dentistry and Oral Surgery - Part II (A Reiter)	Oronasal Fistula Repair (S Startup)	2:30-3:00 Science Behind VOHC - Level I Evidence (C Harvey) 3:00-3:20 Quantification of Canine Dental Plaque Using Quantitative Light-induced Fluorescence (C Wallis)	Digital Photography Made Easy Part II (S Juriga)	Regional Anesthesia of the Equine Skull: A Review of Local Anesthetics, Anatomy and Approaches (RB Tanner)	Oral Anatomy – The Norm and Not So Norm (A Edwards)
3:20-3:50pm	Break with Exhibitors - Serra Ballroom					

# 2015 VDF PROGRAM GRID - SATURDAY LECTURES

CONTINUED...

TIME	FUNDAMENTALS <i>DE ANZA III</i>	INTERMEDIATE <i>DE ANZA II</i>	BRIEF CLINICAL REPORTS <i>STEINBECK FORUM</i>	MARKETING/MANAGEMENT <i>DE ANZA I</i>	EQUINE <i>FERRANTE</i>	TECHNICIAN <i>BONSAI</i>
3:50-4:40pm	Perioperative Anesthetic Complications in Dental Patients (M Soltero-Rivera)	Challenges in Diagnostics and Treatment in Feline High Rise Syndrome (J Gawor)	3:50-4:20 Intermittent Open-Mouth Jaw Locking in a Cat (D Winter) 4:20-4:40 Acrylic Incline Plane for Orthodontic Movement of Lingoverted Deciduous Mandibular Canine Teeth in a 14-Week-Old Welsh Corgi (J Battig)	A Discussion of How To Set Dental Fees in General Practice Part I (J Martin)	Equine Oronasal Fistula Repair Techniques (LA Marron)	A Technicians Role in Understanding Tooth Resorption (P Dominguez)
4:50-5:40pm	Phone a Friend: Common Questions About Selected Dental and Oral Surgery Procedures (L Fink)	Introduction to Maxillectomy and Mandibulectomy (R Furman)	4:50-5:20 Treatment of a Nerve Sheath Tumor in a Cat via Mandibulectomy (A Sievers) 5:20-5:30 Mandibular Abscess Secondary to Retained Root Tip in a Cat, (J Bier)	A Discussion of How To Set Dental Fees in General Practice Part II (J Martin)	Standing Computed Tomography in Equine Dentistry (R Pascoe)	Anesthesia and Pain Management for the Dental Patient (P Dominguez)
TIME			ADVANCED <i>STEINBECK FORUM</i>			
7:00-10:00pm			Specialists in Training Lecture - Radiology (T Schwarz)			

# 2015 VDF PROGRAM GRID - SUNDAY LECTURES

TIME	FUNDAMENTALS <i>DE ANZA III</i>	INTERMEDIATE <i>DE ANZA II</i>	ADVANCED <i>STEINBECK FORUM</i>	MARKETING/MANAGEMENT <i>DE ANZA I</i>	ORIGINAL RESEARCH <i>FERRANTE</i>	TECHNICIAN <i>BONSAI</i>
8:00-8:50am	Dental Pearls: Recognizing and Treating Common and Not So Common Oral Pathology in the Canine and Feline Oral Cavity (D Nossaman)	Vital Pulp Therapy in Dogs (E Ribka and J Moore)	Concept and Advances in Mesenchymal Stem Cell Therapy for Feline Chronic Gingivostomatitis (B Arzi)	Increasing Client Compliance in Dentistry Part 1: What is Compliance and What Affects It? (R Perry)	8:00-8:25 Quantitative Assessment of the Damage to the Canine Dental Enamel Caused by Two Types of Power-Driven Scalers (P Janalik) 8:25-8:50 Quantitative Comparison of Methods to Measure Surface Area of Canine Teeth Prepared to Receive Metal Crowns in Dogs (J Soukup)	Ergonomics and Four Handed Dentistry (A Duke)
9:00-9:50am	Pathology of the Tongue and Sublingual Tissues (A Castejon)	Rotary Endodontics Using LightSpeed, Endovac, and SimpliFill (T McCoy)	Holy Flap...Cutaneous Reconstruction of Major Maxillectomies (J Lewis)	Increasing Client Compliance in Dentistry Part 2: How do We Increase Compliance? (R Perry)	9:00-9:25 Morphologic and Morphometric Description of the Temporomandibular Joint in the Domestic Dog Using Computed Tomography (LA Villamizar Martinez) 9:25-9:50 Morphometry and Morphology of the Temporomandibular Joint in Felis Catus (Domestic Cat) by Means of Cone Beam Tomography (LA Villamizar Martinez)	To the Point (K Griffith)
9:50-10:20am	Break with Exhibitors - Serra Ballroom					

# 2015 VDF PROGRAM GRID - SUNDAY LECTURES

CONTINUED...

TIME	FUNDAMENTALS DE ANZA III	INTERMEDIATE DE ANZA II	ADVANCED STEINBECK FORUM	MARKETING/MANAGEMENT DE ANZA I	ORIGINAL RESEARCH FERRANTE	TECHNICIAN BONSAI
10:20-11:10am	Troubleshooting and TLC for your Dental Equipment (B Miller)	Surgical Endodontia (J Moore)	Regenerative Approach to Mandibular Reconstruction in Dogs (F Verstraete)	Get the picture?! How to Make Sure Clients Get the "Picture" of What is Going on in Their Pet's Mouth. (T Fatora)	10:20-10:45 A Retrospective Study of Post-operative Complications of Partial Maxillectomy for Treatment of Oral Tumors in Dogs (R MacLellan) 10:45-11:10 Clinico-radiopathologic Correlation of Ameloblastoma in Dogs (J Tjepkema and C Bell)	Managing Dental Emergencies (J Mendoza)
TIME	FUNDAMENTALS DE ANZA III	INTERMEDIATE DE ANZA II	ADVANCED STEINBECK FORUM	EXOTICS DE ANZA I	ORIGINAL RESEARCH FERRANTE	TECHNICIAN BONSAI
11:20-12:10pm	Anesthetic Monitoring and Support for the Veterinary Dental Patient (J Force)	Composite Restorations (B Niemiec)	Bone Grafting Options in Periodontal and Oral Surgery (A Reiter)	11:20-11:50 It's Not Your Normal Cat: Special Anesthetic Considerations for Exotic Felines Undergoing Dental Procedures (D Hodesson)	11:20-11:45 White Rhinoceros (Ceratotherium simum) Horn Development and Structure – a Deceptive Optical Illusion (S Boy) 11:45-12:10 Masticatory Muscle Myositis (MMM) in Dogs – 13 Cases (2000-2014) (A Castejon)	Client Communication for Veterinary Technicians (A Skinner)
12:10-1:30pm	<b>Lunch on your own. Exhibits close at 2:00pm. **See schedule on page 1 for meetings held over the lunch hour.</b>					
1:30-2:20pm	Regional Oral Nerve Blocks in Small Animal Dentistry (R MacLellan)	Introduction to Prosthodontics: Crown Therapy (R Furman)	Management of Maxillofacial Trauma in Cats (M Lommer)	Dentistry on a Polar Bear (C O'Morrow)	1:30-1:55 Focal Palatine Erosions of the Cheetah – A Misnomer in the Literature (G Steenkamp) 1:55-2:20 The Impact of Habitat Transformation on the Dental Health of South African Samango Monkeys (Cercopithecus Mitis sp.) (G Steenkamp)	No Bones About Basic Oral Anatomy (C Hoerner)
2:30-3:20pm	Dental Instrument Forensics 101 (T Evans)	2:30-2:55 Lingually Displaced Canines - How and Why I Remove Deciduous Mandibular Canines in Pups (N Johnston) 2:55-3:20 Lingually Displaced Permanent Canines - How I Perform Crown Amputation and Partial Coronal Pulpectomy (N Johnston)	<b>DIPLOMATES AND FELLOWS ONLY</b> Orthodontic Presentation for Specialists: Removable Appliances (D Ross) Temporary Anchorage Devices (TAD) and Elastomers (T Surgeon) Tips and Tricks (L Baker) <b>10 minute presentations followed by 20 minutes of Q&amp;A</b>	2:30-3:00 Root Canal on a Marmoset: Case Report (L Legendre) 3:00-3:20 Repair of Mandibular Non-union in Harbor Seal (Phoca Vitulina) Using a Cortical Bone Membrane, FDB, PRF, PRP (L Legendre)	2:30-2:55 Proliferation Profile in Oral Squamous Cell Carcinoma Subsites (L Mestrinho) 2:55-3:20 Evaluation of Oral Flora for Periodontopathogens with a Semiquantitative PCR Test (Y Dumais)	The Tooth Fairy's Magic Wands – A Guide to Hand Instrumentation (C Hoerner)
3:20-3:50pm	<b>Break, De Anza Foyer (Exhibits closed)</b>					

# Join **scil animal care company** at the Veterinary Dental Forum

## BOOTH # 419



### **scil DDX-R** (Digital Dental X-Ray)

software is built on the latest platform to ensure a top quality product and longevity. The intuitive software is easy to use and contains all of the features you need to effectively implement Digital Dental X-Ray into your clinic today.



**Digital CR Dental System: ScanX Duo** offers workflow advantages by being able to scan all plate sizes: 0, 1, 2, 3, 4, 5 and 6. In addition, multiple processing slots allow two plates to be scanned simultaneously.

### Outstanding Performance!



Full mouth series shot in under 5 minutes with exceptional image quality using our **Digital DR Dental with a USB sensor.**

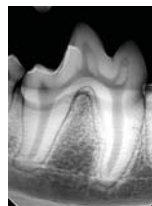

# 2015 VDF PROGRAM GRID - SUNDAY LECTURES

CONTINUED...

TIME	FUNDAMENTALS DE ANZA III	INTERMEDIATE DE ANZA II	ADVANCED STEINBECK FORUM	ADVANCED DE ANZA I	ORIGINAL RESEARCH FERRANTE	TECHNICIAN BONSAI
3:50-4:40pm	Pediatric Veterinary Dentistry (C Carter)	The Use of Dental Brackets in Dog's Malocclusions: Case Reports (H Correa)	Lasers in Dentistry, What are They and Are They Right for Veterinary Dentistry (S Spitz)	<p><b>VOHC Trials - Plaque and Calculus Scoring Methodology</b> Introduction (C Harvey)</p> <p>Scoring Alternatives - Strengths and Weaknesses (M Berg)</p> <p>Tightening Subjective Indices (B Miller)</p> <p>Past Experience and Future Possibilities (L Serfilippi)</p> <p>Dental Scoring Techniques in Concious Dogs and Cats (D Scherl)</p> <p>What Are We Scoring When We Score Dental Plaque? (A Baird)</p>	<p><b>3:50-4:15 Feline Buccal Bone Expansion</b> – Clinicopathological Assessment of Potential Underlying Pathogenetic Mechanisms (S Peralta)</p> <p><b>4:15-4:40 Non-radiation Related Osteonecrosis of the Jaws in Dogs: 14 Cases</b> (1996 - 2014) (S Peralta)</p>	Rabbit and Rodent Dentistry for Technicians (B Atlier)
TIME	EXOTICS DE ANZA III	INTERMEDIATE DE ANZA II	ADVANCED STEINBECK FORUM	Quantification of Canine Dental Plaque Using Quantitative Light-induced Fluorescence (C Wallis)	ORIGINAL RESEARCH FERRANTE	TECHNICIAN BONSAI
4:30-5:20pm	Endodontic Challenges in Large Exotic Felids (B Hewitt)	Thermoplastics as Orthodontic Aligners, Retainers and Palatal/Soft Tissue Guards in 14 Dogs and One Cat (S Blazejewski)	Use of CBCT in a Private Veterinary Dental Clinic (H Kuntsi-Vaattovaara)	<p>Review of Options for Scoring Systems (P Hennet)</p> <p>What About Calculus? (C Harvey)</p> <p><b>Informal discussions will continue after these presentations conclude.</b></p>	<p><b>4:50-5:15 Comparison Between Intraoral Radiographic and Computed Tomographic Findings in Detecting Periodontitis and Endodontic Disease in Dogs</b> (R Campbell)</p>	Feline Dentistry for the Veterinary Technician (B Niemiec)

# 2015 VDF PROGRAM GRID - POSTER SESSION

SUBJECT TO CHANGE

1. Temporomandibular Joint Imaging (S Babbitt)
2. Veterinary Students' Attitudes Towards Small Animal Dentistry: A Questionnaire-based Survey (R Perry)
3. New Method Using Inclined Bite Plane Basic Form for the Base Narrow Mandibular Canine Correction (D Kwon)
4. The Influence of Force Direction on the Fracture Resistance and Fracture Pattern in Canine Teeth of Dogs (S Goldschmidt)
5. Case Report: Osteosarcoma in Oral Cavity of the Dog (D Scatena)
6. Feline Knees and Teeth Syndrome (S Bailey)
7. Oral Tumors Diagnosed in Brachycephalic Dogs. A Retrospective Study (2000-2014) (J Gawor)
8. Mandibular Symphysis. Radiographic Appearance and Mobility (J Gawor)
9. Distinct Feline Papilloma Virus Sequences from Oral Mucosal Warts in Captive African Lion and Cheetah (S Boy)
10. Photographic Standardization in Orthodontia Veterinary (H Correa)
11. The Use of Expansion Screws for Orthodontics Procedures: Case Reports (H Correa)
12. Systemic Markers of Inflammation in Chronic Periodontal Disease in Dogs (J Kowalesky)
13. Rotated Flap to Correct Traumatic Cleft Palate by Electric Shock in a Dog (J Kowalesky)
14. Advancement Flap for Lip Reconstruction After Excision of Melanoma in a Dog (J Kowalesky)
15. Computer-aided Design and Manufacturing: For Developing Full Metal Titanium Crowns in Working Dogs (LA Mestrinho)
16. Genetic Study of Congenital Brachygnathia of Thoroughbred Horses (J Easley)
17. Successful Implementation of an Individualized Oral Treatment Healthcare Plan by Incorporation of Conscious Cleanings (K Knutson)
18. Impacted Tooth in a Slow Loris (*Nycticebus Javanicus*) (A Mateo)
19. Anyklosis and Psueudoankylosis of the Temporomandibular Joint in 10 Cases (1993-2015) (PC Stroem)
20. Embedded Tooth and Post-traumatic Pulpitis of Neighbouring Tooth in a Juvenile Dog (P Janalik)

**Sponsored by**



**C C O M P**  
Center for Comparative Oral and Maxillofacial Pathology  
at the University of Wisconsin-Madison  
School of Veterinary Medicine

*With generous contributions from:*  
Dr. Barden Greenfield  
Dr. Gary Modrcin  
Dr. Douglas Winter  
Dr. Bert Gaddis

*Awards will be presented to the top three poster presenters at the Awards Ceremony on Thursday, October 29th. Authors will be by their posters in the Steinbeck Foyer for Question & Answer Sessions during the afternoon break on Friday and the morning break on Saturday.*

# LABORATORIES AND SCHEDULE

SUBJECT TO CHANGE

*Veterinary dentistry is a complex specialty which requires years of education, training and practice. The wet labs and workshops offered by the Veterinary Dental Forum help practitioners to more effectively diagnose and intercept dental problems and treat or refer them appropriately. The lectures and labs (fundamental, intermediate and advanced) are designed to be educational, practical and interesting for those just getting started as well as for those well established in the field of dentistry. Pre-registered attendees will be required to sign in at each lab.*

## Canine Extraction Lab

Do you find extractions challenging? Learn the different approaches and techniques and how to improve your present extraction techniques in dogs. In the presentation preceding the lab, the instrumentation needed to do good work and different approaches to removing all roots of the teeth will be covered. This lab will help you on the road to successful extractions in your practice. **(DVMS ONLY) Limited to 20 participants.** This lab will be presented twice by different presenters. Check program schedule for times. **FRIDAY PM LAB IS FULL. SPACE AVAILABLE IN SATURDAY AM LAB.**

## Canine Radiography Lab

Veterinary dental radiography, in particular positioning, is one of the most frustrating aspects of veterinary dentistry. The bisecting angle technique can be demanding and difficult to perform consistently. Positioning the patient, the sensor and the tube can be challenging. A simplified approach can consistently produce quality images with less confusion if a few principles are followed and some of the variables removed. *Limited to 20 participants.* This lab will be presented twice by different presenters. Check program schedule for times. **SPACE AVAILABLE.**

## Comprehensive Periodontal Debridement Techniques & Instrumentation for Treatment & Prevention of Periodontal Disease

This entry-level lab covers comprehensive instrument selection, usage and care for treating periodontal disease. It includes use of ultrasonics and hand instruments (curettes/scalers); sharpening techniques; recognizing and charting oral pathology and polishing tips. Homecare, the mainstay of oral health, is included. This is a hands-on wet lab utilizing extracted teeth, skulls and cadavers and is designed for the veterinarian and technician as a fundamental tool for those who are beginning to incorporate dental cleanings in their practice. *Limited to 30 participants.* **SPACE AVAILABLE.**

## Dealing with Complications of Extractions (Retained Tooth Roots, Oronasal Fistulae, etc.)

Participants will have the opportunity to practice techniques for dealing with complications of surgical extractions in dogs and cats.

1. Demonstration and practice of techniques for efficient removal of fractured root tips. Participants will have the opportunity to use a wide variety of instrumentation including dental elevators, luxators, periosteal elevators, periostomes, luxating-type elevators with modified periostome tips. Instruments will be available that allow for atraumatic removal of root tips, including root tip elevators, root tip forceps and surgical-length burs.
2. Oronasal Fistula Repair. Closure of iatrogenic maxillary canine tooth oronasal fistulae will be discussed and practiced.
3. Iatrogenic rostral mandibular fracture repair. Discussion and practice of approaches toward iatrogenic rostral mandibular instability in cats.

Following this hands-on laboratory:

1. Participants will be able to perform root tip retrievals in dogs and cats atraumatically and efficiently.
2. Participants in this laboratory will become familiar with the proper use of a wide variety of hand and power instruments used to perform difficult root tip removals in dogs and cats.
3. Participants will be familiar with single flap oronasal fistula repair techniques.
4. Participants will be familiar with options for treatment of iatrogenic rostral mandibular fractures.

**(DVMS ONLY) Limited to 20 participants.** This lab will be presented twice by different presenters. Check program schedule for times. **THIS LAB IS FULL.**

## “Don’t Be Dull” Instrument Sharpening & Equipment Maintenance

Knowledge and skill of the veterinary professional are instrumental to the successful outcome of any dental procedure. A third and often overlooked

contributing factor to a successful procedure is the instrumentation and equipment used. Not only is the appropriate selection and correct use of dental instrumentation and equipment important, the care and maintenance they receive greatly impacts their effectiveness. Well maintained, sharp, dental hand instruments enable the veterinary professional to complete the procedure at hand more efficiently, with less trauma to the patient. Dental handpieces (both high and low speed) and dental machines that are properly cared for will prevent unnecessary, premature equipment failure and potential patient contamination. This lab will address sharpening materials needed, maintenance of stones, differences between luxators and elevators, how to size luxators and elevators, differences between scalers and curettes, how to sharpen (luxators, elevators, scalers, curettes, root tip picks, periosteal elevators, bone curettes, etc.), as well as how to do minor repairs on damaged and/or misshapen instruments. Participants will have an opportunity to practice sharpening techniques using stones as well as RX Honing machines. Handpiece and dental machine maintenance will also be addressed in this lab, including turbine care and replacement, compressor care, filter replacement, cleaning of dental lines, etc. *Limited to 30 participants.* This is a two hour lab. It will be presented twice. Check program schedule for times. **SPACE AVAILABLE.**

## Equine Dental Radiography Dry Lab

This will be a case based laboratory session. Cases from our practices will be presented with the radiographs and the audience will be asked to answer questions using a smart phone application that will quickly tabulate the answers (percentage choosing each answer). The initial question will be to choose a radiographic interpretation and differential diagnosis. Follow up questions will query the audience for their choice of other imaging modalities or additional radiographic views they think are needed for a definitive diagnosis and/or treatment planning. Then these additional images will be presented and the audience will be asked for their treatment recommendations. Finally, the actual treatment and outcome will be presented. The cases will start relatively simple and progress to more complex. Attendees will also be invited to pre-submit their own cases for possible inclusion in the laboratory session. **(DVMS ONLY) Limited to 20 participants. SPACE AVAILABLE.**

## Feline Extraction Lab

One hour of lecture prior to the lab to discuss indications for feline extractions and a step-by-step process of performing extraction of all teeth in the feline. The lecture will include common conditions that require extraction along with radiographs of the conditions to appropriately treat the condition. Attendees will get hands-on experience performing extractions in the feline mouth as well as some radiography to assist with diagnosis and treatment. **(DVMS ONLY) Limited to 20 participants.** This lab will be presented twice by different presenters. Check program schedule for times. **THIS LAB IS FULL.**

## Feline Radiography Lab

Our feline patients are unique in their anatomy, physiology and dental pathology. In order to properly diagnose oral disease, we need dental radiographs. The normal techniques used to radiograph dogs don't always work for cats. In this lab, we will improve and refine our dental radiograph techniques as they pertain to the feline patient. We will discuss and practice various techniques including extra-oral TMJ radiographs. We will work to overcome the unique challenges when radiographing cats, such as zygoma overlap and cutting off the root apices of the third mandibular pre-molars. We will work to improve the quality and timing of our dental radiograph series. There will be a lecture discussing interpretation of dental radiographs following the lab time. *Limited to 20 participants.* This is a two hour lab. It will be presented twice. Check program schedule for times. **SPACE AVAILABLE.**

# LABORATORIES AND SCHEDULE

CONTINUED...

## How to Really Read that Radiograph

Evaluating what lurks below the gum line paves the course of what needs to be done to help our patients. This presentation will look deeply into intraoral radiology interpretation with focus on periodontal, endodontic, tooth resorption and neoplastic disease in clinical cases. *Limited to 20 participants.* This is a two hour lab. It will be presented twice. Check program schedule for times. **THIS LAB IS FULL.**

## Minimally Invasive Maxillary Fracture Repair Techniques

This lab is designed to help the participant deal with fractures of the maxilla, to decide whether or not to reduce the fracture, and to devise techniques that avoid the use of pins, plates and screws. The participant will be presented with actual fractures and will have to formulate a plan before correcting the damage. A list of equipment will also be supplied to help people new to this field. Participants should attend the lecture in the Intermediate Session on Friday at 9:00am before attending this lab. **(FULL/PART-TIME RESIDENTS ONLY)** *Limited to 20 participants.* **SPACE AVAILABLE.**

## Oral Surgery Lab: Rostral Maxillectomy and Mandibulectomy

Hands on laboratory focusing on indications for maxillectomies and mandibulectomies, including determining and obtaining surgical margins of tumors located in the rostral maxilla and mandible in the canine patient. Instrumentation, proper surgical technique, obtaining tension-free closure and avoidance of complications will be discussed as well. **(FULL/PART-TIME RESIDENTS ONLY)** *Limited to 20 participants.* **SPACE AVAILABLE.**

## Orthodontics: Treatment of Linguoversion of Mandibular Canine Teeth

This lab will give the attendee the ability to diagnose and treat a very common malocclusion: Linguoversion of the mandibular canine teeth. The participant will have hands-on use and application of the most recently developed materials to effectively treat this common bite abnormality by direct fabrication of crown extensions and bite plate with an includes plane. A lecture at the beginning of the lab will teach attendees how to conduct a thorough bite evaluation, instruction on the classes of malocclusions and the pathology involved along with familiarizing attendees with the materials and orthodontic concepts. **(FULL/PART-TIME RESIDENTS ONLY)** *Limited to 30 participants.* **SPACE AVAILABLE.**

## Periodontal Flap Surgery

This lab will initiate discussion of various indications (and contraindications) for periodontal flaps in veterinary patients. The necessary armaturium for periodontal surgery will be presented. The bulk of this lecture will be dedicated to proper techniques and tissue handling for creating periodontal flaps (both full and envelope). We will demonstrate special flaps for certain situations such as semilunar flap for increasing attached gingiva, lateral sliding flap for cleft defects, and apical repositioning flaps for crown lengthening and pocket reductions. Following the introductory lecture, attendees will perform a full and envelope flap for various teeth which are commonly treated. Finally, attendees will learn and practice proper flaps for increasing attached gingiva (semi-lunar and lateral sliding flaps) as well as to decrease pocket depth (apical repositioning flap). Participants should attend the lecture in the Intermediate Session on Friday at 8:00am before attending this lab. **(FULL/PART-TIME RESIDENTS ONLY)** *Limited to 20 participants.* **SPACE AVAILABLE.**

## Periodontology for the Technician

This wet lab will cover the basics of providing periodontal therapy for the veterinary technician, this lab will utilize dental delivery units and hand instrumentation as well as perioceuticals to provide therapeutic dental treatment experience. *Limited to 30 participants.* This is a two hour lab. It will be presented twice. Check program schedule for times. **SPACE AVAILABLE.**

## Professional Dental Charting for the Technician

This wet lab will cover the basics of oral anatomy, charting the periodontal tissues and tooth structures utilizing the AVDC abbreviations to document all findings to create a complete dental chart for both canine and feline specimens. *Limited to 30 attendees.* This is a two hour lab. It will be presented twice. Check program schedule for times. **SPACE AVAILABLE.**

## Regional Nerve Blocks for Technicians

In this quick two-hour lab, we will discuss the benefits of performing regional nerve blocks, the types of agents available, their actions, dosages, combinations, as well as possible complications and how to avoid them. We will go over the various techniques, equipment and practice the maxillary, infraorbital, mandibular, middle mental and palatal nerve blocks on dog and cat cadavers. *Limited to 20 participants.* This is a two hour lab. It will be presented twice. Check program schedule for times. **THIS LAB IS FULL.**

## Restorative Lab: Crown Preparation

Hands on laboratory covering Crown preparation, impressions and stone models. Prosthodontics is the dental specialty pertaining to the diagnosis, treatment planning, rehabilitation and maintenance of the oral function, comfort, appearance and health of patients with clinical conditions associated with missing or deficient teeth and/or oral and maxillofacial tissues using biocompatible substitutes. **(FULL/PART-TIME RESIDENTS ONLY)** *Limited to 20 participants.* **SPACE AVAILABLE.**

## Specialists in Training: Radiology

Refer to SIT information on page 5. **(AVDC Trainees ONLY)** *Limited to 30 participants.* **THIS LAB IS FULL.**

## The Technician's Role in Endodontic and Prosthodontic Procedures

Endodontics Learning Objectives:

- Recognize clinical presentations of endodontic pathology.
- Interpret diagnostic tests relevant to endodontic disease.
- Understand the equipment needs and procedures for vital pulp therapy.
- Understand the equipment needs and procedures for conventional root canal therapy.
- Understand the equipment needs and procedures for surgical root canal therapy.

Prosthodontics Learning Objectives:

- Understand the principles of prosthodontics
  - Understand the equipment needs for tooth preparation
  - Understand the equipment needs and procedure for impression taking
  - Understand the equipment needs and procedure for crown placement
- (AVDT Mentees ONLY)**
- Limited to 20 participants.*
- SPACE AVAILABLE.**

## Zoo/Captive Wild Animal Dentistry

This lab will cover a variety of subjects in zoo/captive wild animal dentistry. For the first time, we will be including intraoral radiology using the skulls for captive wildlife most often encountered in exotic animal dentistry - lions, leopards, sea lions, bears, etc. Endodontics will be covered using plastic models to simulate filing and obturating lion and tiger canine teeth. Extracted and sterilized human teeth will be used to perform endodontics and cavity preparation using tofflemire matrix band restorations. The treatment of fractured abnormal teeth using mini-pins wire and Protemp Garant (R) will also be covered. **(DVMS ONLY)** *Limited to 20 participants.* **SPACE AVAILABLE.**

## 2015 VDF PROGRAM GRID - FRIDAY LABS

PRE-REGISTERED ATTENDEES ARE REQUIRED TO SIGN IN AT ROOM TO ENTER LABS.

TIME	REDWOOD	IRONWOOD I	IRONWOOD II	COTTONWOOD I	COTTONWOOD II
8:00-10:00am	Feline Extraction Lab (J Huff) <b>DVMs ONLY</b>	Restorative Lab Crown Preparations (R Furman) <b>Full and Part-time Residents only (Part-time = Alt Pathways Candidates)</b>	Orthodontics Lab: Treatment of Linguoverision of Mandibular Canine Teeth (B Gengler) <b>Full and Part-time Residents only (Part-time = Alt Pathways Candidates)</b>	Professional Dental Charting for the Technician (B Altier)	Comprehensive Periodontal Debridement Techniques & Instrumentation for Treatment & Prevention of Periodontal Disease (R Brannan and C Weldin)
10:00am-12:00pm				Periodontology for the Technician (B Altier)	
12:00-1:30pm	Box Lunches available in exhibit hall for registered attendees and exhibitors (1 each) **See schedule on page 1 for meetings held over the lunch hour.				
1:30-3:30pm	Canine Extraction Lab (J Banyard) <b>DVMs ONLY</b>	Minimally Invasive Maxillary Fracture Repair Techniques (L Legendre) <b>Full and Part-time Residents only (Part-time = Alt Pathways Candidates)</b> Prerequisite Lecture: Minimally Invasive Maxillary Fracture Repair Techniques, Friday, 9:00am	Periodontal Flap Surgery (B Niemiec) <b>Full and Part-time Residents only (Part-time = Alt Pathways Candidates)</b> Prerequisite Lecture: Periodontal Flap Surgery, Friday, 8:00am	Equine Radiology Lab (R Barratt and L Limone) <b>DVMs ONLY</b>	Regional Nerve Block for Dental Patients (P March)
3:30-5:30pm					Regional Nerve Block for Dental Patients (P March) <i>repeated</i>

## 2015 VDF PROGRAM GRID - SATURDAY LABS

PRE-REGISTERED ATTENDEES ARE REQUIRED TO SIGN IN AT ROOM TO ENTER LABS.

TIME	REDWOOD	IRONWOOD I	IRONWOOD II	COTTONWOOD 1	COTTONWOOD II
8:00-10:00am	Canine Extraction Lab (D Kressin) <b>DVMs ONLY</b> <i>repeated</i>	Dealing with Complications of Extractions (Root tip removal, oronasal fistula repair, etc.) (J Lewis, M Jennings and K Walker) <b>DVMs ONLY</b>	Oral Surgery Lab Rostral Maxillectomy and Mandibulectomy (R Furman) <b>Full and Part-time Residents only (Part-time = Alt Pathways Candidates)</b>	Feline Radiography Lab (P March)	Canine Radiography Lab (B Gaddis)
10:00am-12:00pm				How to Really Read that Radiograph (J Bellows and E McMorran)	
12:00-1:30pm	Box Lunches available in exhibit hall for registered attendees and exhibitors (1 each) **See schedule on page 1 for meetings held over the lunch hour.				
1:30-3:30pm	Feline Extraction Lab (C Miles) <b>DVMs ONLY</b> <i>repeated</i>	Dealing with Complications of Extractions (Root tip removal, oronasal fistula repair, etc.) (C Snyder and L Klima) <b>DVMs ONLY</b> <i>repeated</i>	Zoo/Captive Wildlife Lab (D Winter, P Emily, S Holmstrom and T Brandon) <b>DVMs ONLY</b>	Canine Radiography Lab (G Modrcin) <i>repeated</i>	Feline Radiography Lab (P March) <i>repeated</i>
3:30-5:30pm					How to Really Read that Radiograph (J Bellows and E McMorran) <i>repeated</i>

## 2015 VDF PROGRAM GRID - SUNDAY LABS

PRE-REGISTERED ATTENDEES ARE REQUIRED TO SIGN IN AT ROOM TO ENTER LABS.

TIME	REDWOOD	IRONWOOD I	IRONWOOD II	COTTONWOOD	
8:00-10:00am	"Don't Be Dull" Instrument Sharpening & Equipment Maintenance (T Evans) <i>repeated</i>	Professional Dental Charting for the Technician (B Altier) <i>repeated</i>	8:00-11:00 Specialist in Training - Radiology (T Schwarz) <b>Full and Part-time Residents only (Part-time = Alt Pathways Candidates)</b>	The Technician's Role in Endodontic and Prosthodontic Procedures (B Hall) <b>AVDT Mentees ONLY</b>	
10:00am-12:00pm		Periodontology for the Technician (B Altier) <i>repeated</i>			
12:00-1:30pm	Lunch on your own. Exhibits close at 2:00pm. **See schedule on page 1 for meetings held over the lunch hour.				

**NO AFTERNOON LABS SCHEDULED.**



Same Great PlaqueOff® Product

# ProDen PlaqueOff® Animal

Now in two easy ways!

*Simply Sprinkle on Food!*



ProDen SUPPORTS NORMAL AND HEALTHY TEETH, GUMS AND BREATH ODOR.

## PlaqueOff® Dental Bites



- Easy to use - A sprinkle a day or a crunchy treat!
- Great for both Cats and Dogs
- Highly Palatable
- Always working
- Human Grade
- Award Winning
- Vet Recommended
- Unconditional Guarantee

✓ **Bad Breath**  
✓ **Plaque**  
✓ **Tartar**

**NO**

Alcohol  
Anti-Bacterials  
Zinc  
Xylitol

Wheat or Gluten  
Soy  
Artificial Additives  
Enzymes

Guaranteed to improve bad breath and reduce or soften plaque and tartar in 2-8 weeks\*.

## AN INNOVATION IN ORAL HEALTH CARE!

\*Average time frame from US study. Results may vary.



Sales@svdist.com  
(866) 819-9111  
(909) 646-9949

Learn more at:  
[WWW.SVDIST.COM](http://WWW.SVDIST.COM)  
[WWW.FACEBOOK.COM/PLAQUEOFFUSA](http://WWW.FACEBOOK.COM/PLAQUEOFFUSA)



# FORUM SPEAKERS

SUBJECT TO CHANGE

**Benita Altier, LVT, VTS (Dentistry)**  
Pawsitive Dental Education  
Prosser WA 99350

**Jamie G Anderson, RDH, DVM, MS, DAVDC, DACVIM,**  
Sacramento Veterinary Dental Services  
2939 Mather Field Rd  
Rancho Cordova CA 95670

**Boaz Arzi, DVM, DAVDC, DEVDC**  
Dept of Surgical and Radiological Sciences  
School of Veterinary Medicine  
University of California - Davis  
One Shields Ave  
Davis CA 95616

**Sam Babbitt, DVM**  
Animal Dental Center  
1209 Cromwell Bridge Rd  
Towson MD 21286

**Steven J Bailey, DVM, DABVP(Feline)**  
Exclusively Cats Veterinary Hospital  
Michigan State University  
6650 Highland Rd Ste 116  
Waterford MI 48327

**Alan Baird, BSc, PhD**  
University College Dublin  
School of Veterinary Medicine  
Belfield Campus  
Dublin D4  
Ireland

**Larry Baker, DVM, FAVD, DAVDC**  
Northgate Veterinary Dentistry  
2800 N Martin Luther King Jr Dr  
Decatur IL 62526

**Josephine M Banyard, DVM, DAVDC**  
Little Mountain Veterinary Clinic  
46793 Yale Rd E  
Chilliwack, BC V2P 2S5  
Canada

**Robert Baratt, DVM, FAVD/Equine, DAVDC/Equine**  
Salem Valley Veterinary Clinic  
12 Center St  
Salem CT 06420

**D Jean Battig, DVM, DAVDC**  
Animal Dental Clinic NW  
15800 SW Upper Boones Ferry Rd  
Lake Oswego OR 97035

**Brett Beckman, DVM, FAVD, DAVDC, DAAPM**  
Atlanta Veterinary Dentistry  
145 Cliftwood  
Atlanta GA 30328

**Cynthia M Bell, DVM, DACVP**  
University of Wisconsin-Madison  
Center for Comparative Oral and Maxillofacial Pathology  
2015 Linden Dr  
Madison WI 53706

**Jan Bellows, DVM, DAVDC, ABVP**  
All Pets Dental  
17100 Royal Palm Blvd  
Weston FL 33326

**Jennifer Bier, DVM**  
VCA Alameda East Veterinary Hospital  
8965 E Florida Ave #9-306  
Denver CO 80247

**Stanley W Blazejewski III, VMD, DAVDC**  
Veterinary Referral Center  
Dentistry and Oral Surgery  
340 Lancaster Ave  
Malvern PA 19348

**Sonya C Boy, BChD, MchD (Oral Pathology); PhD, FCPATH (SA) (Oral Pathology)**  
Dept of Oral Pathology  
Sefako Makgatho Health Sciences University, Ga-Rankuwa  
Pretoria Gauteng 0001  
South Africa

**Randi Brannan, DVM, DAVDC, FAVD**  
Zoetis  
Portland OR 97221

**Elizabeth Brine, DVM, DAVDC**  
Animal Emergency & Referral Center of Minnesota  
1542 West 7th St  
Saint Paul MN 55102

**Tony Caiafa, DVM, BDS, MACVSc**  
North Coast Veterinary Specialists  
19 Duke St  
Sunshine Beach  
Queensland 4567  
Australia

**Lynn A Caldwell, DVM**  
Silverton Equine Veterinary Services  
Scotts Mills OR 97375

**Paul Camilo, CVPM**  
Veterinary Consultation Services  
Weston FL 33326

**Robert Campbell, DVM**  
Cornell University Hospital for Animals  
930 Campus Rd  
Ithaca NY 14853

**Chris M Carter, DVM, FAVD**  
Companion Animal Dental Solutions  
Flower Mound TX 75028

**Ana Castejon, DVM, PhD**  
University of Pennsylvania  
School of Veterinary Medicine  
Department of Dentistry and Oral Surgery  
3900 Delancey St #3113  
Philadelphia PA 19130

**Herbert Lima Correa, DVM, MS**  
Odontovet - Center of Veterinary Dentistry  
Av Magalhaes de Castro 12  
Sao Paulo 05502-00  
Brazil

**Patricia M Dominguez, BS, LVT, VTS (Dentistry)**  
Gotham Veterinary Center  
700 Columbus Ave  
New York NY 10025

**Allison R Dotzel, DVM**  
Laurel Highland Veterinary Clinic  
2586 Northway Rd Ext  
Williamsport PA 17701

**Andrew Duke, DVM, FAVD, CDA**  
Duke Animal Clinic LLC  
1962 Schillinger Rd S  
Mobile AL 36695

**Yvan Dumais, DVM, DAVDC, FAVD**  
University of Montreal  
Centre Hospitalier Universitaire 1525  
rue des Veterinaires  
St-Hyacinthe Quebec J2S 7C6  
Canada

**Jack Easley, DVM, MS, DABVP, DAVDC (Equine)**  
PO Box 1075  
Shelbyville KY 40066

**Amy Edwards, RVT, VTS (Dentistry)**  
Atlanta Veterinary Dental Services  
900 Mansell Rd Ste 19  
Roswell GA 30076

**Ed Eisner, AB, DVM, DAVDC**  
Animal Hospital Specialty Center  
5640 County Line PI Ste 1  
Highlands Ranch CO 80126

**Peter Emily, DDS, Hon. DAVDC**  
Peter Emily International Veterinary Dental Foundation  
1051 Independence St  
Lakewood CO 80215

**Matt Evans, DVM**  
Austin Equine Hospital  
20640 FM 150  
Driftwood TX 78619

**Tara Evans**  
Serona Animal Health  
PO Box 3386 STN Main  
Mission BC V2V 4J5  
Canada

**Thomas Fatora, DVM**  
Frisco Animal Hospital  
PO Box 38  
700 N Summit Blvd  
Frisco CO 80443

**Lisa Fink, DVM, DAVDC**  
Cornell University  
Veterinary Specialists  
880 Canal St  
Stamford CT 06902

**Judy Force, DVM, FAVD, DAVDC**  
Dentistry for Animals  
8035 Soquel Dr #45  
Aptos CA 95003

**Robert Furman, BVMS, MRCVS**  
Southern California Veterinary Dental Specialties and Oral Surgery  
1350 Reynolds Ave #116  
Irvine CA 92614

**Bert Gaddis, DVM, DAVDC**  
Indian Springs Animal Clinic  
1583 Cahaba Valley Rd  
Pelham AL 35124

**Jerzy Gawor, DVM, PhD, FAVD**  
Klinka Weterynaryjna Arka  
Chlopska 2a  
Krakow 30-806  
Poland

**Bill Gengler, DVM, DAVDC**  
Dallas Veterinary Dentistry & Oral Surgery  
2320 W Southlake Blvd Ste 2  
Southlake TX 76092

**Stephanie Goldschmidt, BVM&S**  
University of Wisconsin-Madison  
451 West Wilson St  
Madison WI 53703

**Kari Griffith, LVT, VTS (Dentistry)**  
Everett WA 98201

**Barron Preston Hall, DVM, FAVD, DAVDC**  
Animal Dental Clinic  
410 Maple Ave W Ste 1  
Vienna VA 22180

**Colin Harvey, BVSc, FRCVS, DACVS, DAVDC**  
Emeritus Professor  
University of Pennsylvania  
Haddonfield NJ 08033

**Camilla Heinze, DVM, RDH**  
Dyrllaege Camilla Heinze ApS  
Taastrupvej 9  
Karlslunde Seeland 2690  
Denmark

**Brian Hewitt, DVM**  
Cheyenne West Animal Hospital  
3650 N Buffalo Dr  
Las Vegas NV 89129

**Candice Hoerner, CVT, VTS (Dentistry)**  
Big Sky Veterinary Dentistry Education LLC  
50 Columbia Pines Ct  
Columbia Falls MT 59912

**Deborah Hodesson, DVM**  
Bear Creek Animal Clinic  
1955 Ashland St  
Ashland OR 97520

**Steven E Holmstrom, DVM, DAVDC**  
Peter Emily International Veterinary Dental Foundation  
San Pedro CA 90732

**John F Huff III, DVM, FAVD, DAVDC**  
VCA Alameda East Veterinary Hospital  
Denver CO 80231

**Petr Janalik, MVDr, PhD**  
Veterinarni Klinika Kadera SRO  
Lomena 1389  
Uherske Hradiste  
Zlinsky kraj 68605  
Czech Republic

**Michael Jennings, VMD, DAVDC**  
Veterinary Specialty & Emergency Center  
Dentistry & Oral Surgery Service  
301 Veterans Highway  
Levittown PA 19056

**Norman Johnston, DVM, DAVDC, DEVDC, FAVD**  
DentalVets  
29-31 Station Hill  
North Berwick East Lothian  
EH39 4AS  
UK

**Steven Juriga, DVM, DAVDC**  
Veterinary Dental Center  
5880 Route 34  
Oswego IL 60543

**Katie Kangas, DVM, CVA, CVCP**  
Integrative Veterinary Services  
1590 Corsica St  
San Diego CA 92111

**Larry Klima, DVM, DACVO**  
Comprehensive Oral Care & Maxillofacial Surgery  
Fort Collins CO 80525

**Dave Klugh, DVM, FAVD/Equine**  
Equine Dental Associates  
Dundee OR 97115

**Juliana Kowalesky, DVM, MS, PhD**  
University of Sao Paulo  
Veterinary Medicine College  
Sao Paulo 05359-240  
Brazil

**Kate Knutson, DVM**  
Pet Crossing Animal Hospital & Dental Clinic  
10861 Bloomington Ferry Rd  
Bloomington MN 55438

# FORUM SPEAKERS

SUBJECT TO CHANGE

**Dale Kressin, DVM, FAVD, DAVDC**  
Animal Dentistry & Oral Surgery  
Specialists, LLC  
2409 Omro Rd  
Oshkosh WI 54904

**Helena Kuntsi-Vaattovaara, DVM, DEVDC, DAVDC**  
Anident Veterinary Clinic  
Lamminpaantie 41  
02880 Veikkola  
Finland

**Dae Hyun Kwon, DVM**  
MAY Animal Hospital  
657-121 Hannam-Dong  
Yongsan-Gu Seoul  
South Korea

**Loïc Legendre, DVM, DAVDC, DEVDC**  
West Coast Veterinary Dental  
Services Ltd  
1350 Kootenay St  
Vancouver BC V5K 4R1  
Canada

**John R Lewis, VMD, FAVD, DAVDC**  
NorthStar VETS  
Dentistry and Oral Surgery  
315 Robbinsville-Allentown Rd  
Robbinsville NJ 08691

**Leah Limone, DVM**  
Northeast Equine Veterinary Dental  
Services LLC  
PO Box 264  
Topsfield MA 01983

**Milinda Lommer, DVM, DAVDC**  
Aggie Animal Dental Center  
487 Miller Ave  
Mill Valley CA 94941

**Roxanne MacLellan, DVM**  
Colorado State University  
Fort Collins CO 80526

**Patricia March, RVT, VTS (Dentistry)**  
Animal Dental Center  
Parkville MD 21234

**Louise Ann Marron, DVM**  
Alpine Animal Hospital  
17776 Hwy 82  
Carbondale CO 81623

**David Martin, DVM, DACVAA**  
Zoetis  
10091 East D Ave  
Richland MI 49083

**Jennifer Martin, DVM**  
Brodie Animal Hospital  
3421 W William Cannon Dr #110  
Austin TX 78745

**Todd McCoy, DVM**  
Veterinary Dental Services  
12810 Fountain Lake Cir  
Stafford TX 77477

**Jennifer Mendoza, RVT, VTS (Dentistry)**  
Banfield, The Pet Hospital of  
Pasadena  
3347 E Foothill Blvd  
Pasadena CA 91791

**Lisa Mestrinho, DVM, MS**  
FMV ULisboa  
Av da Universidade Tecnica  
Lisbon 1300-477  
Portugal

**Chanda Miles, DVM, DAVDC**  
Gulf Coast Veterinary Specialists  
1111 West Loop South Ste 160  
Houston TX 77494

**Bonnie Miller, RDH, BS**  
Veterinary Hospital  
University of Pennsylvania  
Dentistry and Oral Surgery Service  
3900 Delancey St  
Philadelphia PA 19104

**Annie Mills, LVT, VTS (Dentistry)**  
Specialist Dentistry  
Debarry FL 32713

**Paul Q Mitchell, DVM, DAVDC**  
711 Hickory Rd  
North Attleboro MI 02760

**Gary L Modrcin, DVM, DAVDC**  
BluePearl Veterinary Partners  
11950 W 110th St Ste B  
Overland Park KS 66210

**James Moore, DVM**  
Veterinary Dental Specialties  
Michigan State University  
807 W Savidge St  
Spring Lake MI 49456

**Ana Nemeč, DVM, PhD, DAVDC, DEVDC**  
University of Ljubljana  
Gerbiceva 60  
Ljubljana 1000  
Slovenia

**Brook A Niemiec, DVM, DAVDC, DEVDC, FAVD**  
Southern California Veterinary  
Dental Specialties and Oral Surgery  
5775 Chesapeake Ct  
San Diego CA 92123

**Debra A Nossaman, DVM, FAVD, DAVDC**  
Dallas Veterinary Dentistry and Oral  
Surgery  
2320 W Southlake Blvd #2  
Southlake TX 76092

**Colleen O'Morrow, DVM, FAVD, DAVDC**  
Northern Lights Animal Dental  
Services  
Winnipeg MB R2N 1M9  
Canada

**Rob Pascoe, BVSc, BAEDT, DAVDC/Equine, MRCVS**  
Bell Equine Veterinary Clinic  
Butchers Lane  
Mereworth Kent ME18 5GS  
UK

**Amanda Pearce, RVT, VTS (Dentistry)**  
University of Georgia  
Veterinary Teaching Hospital  
501 DW Brooks Dr  
Athens GA 30606

**Santiago Peralta, DVM, DAVDC**  
Dept of Clinical Sciences  
College of Veterinary Medicine  
Cornell University  
Ithaca NY 14853

**Rachel Perry, BSc, BVM&S, MANZCVS, MRCVS**  
Perrydental Vet Ltd  
Brighton East Sussex BN41 1DQ  
UK

**Alexander M Reiter, DMV, DAVDC, DEVDC**  
University of Pennsylvania,  
School of Veterinary Medicine  
3900 Delancey St  
Philadelphia PA 19104

**Erin P Ribka, DVM**  
Gulf South Veterinary Dentistry and  
Oral Surgery  
524 Moss St  
New Orleans LA 70119

**Beth W Romig, DVM, CVA**  
Veterinary Dental Specialties & Oral  
Surgery  
5775 Chesapeake Ct  
San Diego CA 92123

**Don Ross, DVM**  
Retired  
Sugar Land TX 77478

**Jens Ruhnau, DVM, DEVDC**  
AniCura TandDyreklinikken  
Maaloev Vaerkstedsby 99  
Maaloev 2740  
Denmark

**Jorge Salazar, Esq.**  
Veterinary Consultation Services  
Los Angeles, CA 90034

**Laura Sasser, DVM**  
Lake Street Animal Hospital  
1400 Lake St  
Roselle IL 60172

**Daniela Assis Scatena, DVM**  
Centro de Saude Animal Jardins  
1500 Alameda Campinas  
Sao Paulo 06707-200  
Brazil

**Dale Scherl, PhD**  
Hill's Pet Nutrition  
1035 NE 43rd St  
Topeka, KS 66617

**Laurie M Serfilippi, VMD, DACLAM, CPIA**  
Summit Ridge Farms  
4526 State Route 2073  
Susquehanna PA 18847

**Alice Sievers, DVM**  
Bear Creek Animal Clinic PC  
1955 Ashland St  
Ashland OR 97520

**Allen Skinner, DVM**  
Southern California Veterinary  
Dental Specialties and Oral Surgery  
5775 Chesapeake Ct  
San Diego CA 92123

**Mark M Smith, VMD, DACVS, DAVDC**  
Center for Veterinary Dentistry and  
Oral Surgery  
9041 Gaither Rd  
Gaithersburg MD 20877

**Christopher Snyder, DVM, DAVDC**  
Dept of Surgical Sciences  
University of Wisconsin-Madison  
School of Veterinary Medicine  
2015 Linden Dr  
Madison WI 53562

**Maria M Soltero-Rivera, DVM, DAVDC**  
School of Veterinary Medicine  
Matthew J. Ryan Veterinary Hospital  
3900 Delancey St Office 3113  
Philadelphia PA 19104

**Jason W Soukup, DVM, DAVDC**  
Dentistry and Oral Surgery  
University of Wisconsin  
2015 Linden Dr  
Madison WI 53706

**Steven Spitz, DMD**  
SmileBoston Cosmetic and Implant  
Dentistry  
1180 Beacon St Ste 2B  
Brookline MA 02446

**Sharon Startup, DVM, DAVDC**  
Animal Dental Services  
11249 Kingston Pike  
Knoxville TN 37934

**Gerhard Steenkamp, BVSc, MSc**  
University of Pretoria  
Dept of Companion Animal Clinical  
Studies  
Old Soutpan Rd  
Onderstepoort Gauteng 0110  
South Africa

**Peter Christian Stroem, DVM, MSc**  
UC Davis  
William R Pritchard Veterinary  
Medical Teaching Hospital  
Dentistry and Oral Surgery Service  
One Shields Ave  
Davis CA 95616

**Thoulton Surgeon, DVM, FAVD, DAVDC**  
ANC Vet Dental Referral Center  
1 Cottage Place  
New Rochelle NY 10801

**R Brad Tanner, DVM**  
Rood and Riddle Equine Hospital  
Ambulatory Dept  
PO Box 12070  
Lexington KY 40580

**Paul Theuns, DVM**  
Dierenkliniek Soesterberg  
Kampweg 50  
Soesterberg Holland 3769 DH  
The Netherlands

**Frank JM Verstraete, DMV, BVSc(hons), MMedVet, DAVDC, DECVS, DEVDC**  
Dept of Surgical and Radiological  
Sciences  
School of Veterinary Medicine  
University of California - Davis  
One Shields Ave  
Davis CA 95616

**Lenin Arturo Villamizar-Martinez, DVM, MS, PhD**  
University of Pennsylvania  
Veterinary School  
Dentistry & Oral Surgery Service  
3900 Delancy St  
Philadelphia PA 19104

**Kristin Walker, DVM, DAVDC**  
Dog and Cat Dentist  
Santa Monica CA 90404

**Corrin Wallis, BSc, PhD**  
WALTHAM Centre for Pet Nutrition  
Freeby Lane  
Melton Mowbray  
Leicestershire LE14 4RT  
UK

**Carol C Weldin, RDH, BS**  
Alamo CA 94507

**Douglas Winter, DVM, DAVDC**  
Midwest Animal Dentistry & Oral  
Surgery  
Maize KS 67101

pet:ESSENTIAL™



# healthymouth™

The Global Leader in Veterinary Dental Home-Care



He's Back!  
Fraser Hale, (DVM,  
FAVD, DipAVDC),  
notorious skeptic,  
scary VIN  
consultant, now  
HM Distributor/  
Ontario/Quebec and HM  
Product Advocate. Visit our  
booths 207/209, to learn —  
how did this happen?

Ontario/Quebec and HM  
Product Advocate. Visit our  
booths 207/209, to learn —  
how did this happen?

**Does your own dentist make daily home dental care optional for you?**

Just like you, EVERYONE of your dog and cat patients needs  
home dental care after professional cleaning.



**12 Water Additives**



**Topical Gels**



**Topical Sprays**



**Mouth & Mobility**



**Toothpaste Gels/Toothbrush Kits**

**Twenty-Nine Products, 29 VOHC® Seals for Plaque Control**

Setting The Standard in Home Dental-Care for Dogs and Cats Worldwide



They're back too!  
Our 4 "poster" puppies to  
show you what optimum  
dental care is (even at age 2),  
thanks to their great veterinary  
dentist, Dr. Beckman (DVM,  
FAVD, DAVDC, DAAPM) and  
healthymouth-at-home.

**So where in the world is healthymouth™?**



**NOW MANUFACTURED IN:**

- North America
- Europe
- Central America
- Asia
- South America
- Australia

**And where should you be?**

**Learning more at our Booths 207/209**

The team, (humans and pets) look forward to  
showing you why "healthymouth stands alone™."

# VENDOR PRODUCT & SERVICE CROSS-REFERENCE GUIDE

The VDF has provided the following vendor product referral guide to help you cross reference products with participating vendors. The products identified below were submitted by vendor companies. Vendor products are represented only if the vendor supplied the requested information to the VDF by August 1st or had previous records on file. Please see the complete vendor list, following this cross reference page, for a full list of participating vendors and their product descriptions. The VDF does not endorse any product or company by publishing this listing or other vendor information in this program.

DENTAL/SURGICAL EQUIPMENT	DIAGNOSTIC EQUIPMENT	DENTAL SUPPLIES & INSTRUMENTS
<p>3M Animal Care                      Aesculight Surgical Lasers                      AllAccem SANOS                      Clear Optix                      Delmarva 2000                      Dentalaire Products International                      Dental Focus, LLC                      Dispomed, Ltd                      DePuy Synthes Vet                      Ellman, A Cynosure Company                      Henry Schein Animal Health                      Hot Dog Patient Warming                      iM3, Inc.                      MAI Animal Health                      Midmark Corporation                      MWI Animal Health                      Patterson Veterinary Supply                      PeriOptix                      RGP Dental                      Rose Micro Solutions                      scil animal care company                      Shipps Dental &amp; Specialty Products                      Skulls Unlimited International, Inc.                      Summit Hill Laboratories                      Surgitel/General Scientific Corp.                      TriLogic Pharma                      Ultima Dental Systems                      Ultralight Optics                      Veterinary Products Laboratories                      Veterinary Transplant Services                      Westport Medical, Inc.</p>	<p>Abaxis                      AllPro Imaging                      Clear Optix                      Henry Schein Animal Health                      iM3, Inc.                      Patterson Veterinary Supply                      scil animal care company</p>	<p>AllAccem SANOS                      Cislak Manufacturing, Inc.                      Coltene                      Delmarva 2000                      Dental Focus, LLC                      Diatech                      DePuy Synthes Vet                      Henry Schein Animal Health                      iM3, Inc.                      Keystone Vet                      MAI Animal Health                      Microsurgery Instruments, Inc.                      Miltex, an Integra Company                      MWI Animal Health                      Patterson Veterinary Supply                      PeriOptix                      PKB Animal Health                      RGP Dental                      Rose Micro Solutions                      Shipps Dental &amp; Specialty Products                      Summit Hill Laboratories                      TriLogic Pharma                      Veterinary Transplant Services</p>
PHARMACEUTICALS/ LABORATORY SERVICE	BOOKS / PERIODICALS & EDUCATION AID	CLINIC/EXAM ROOM FURNISHINGS
<p>Merial                      MWI Animal Health                      Patterson Veterinary Supply                      Pet DNA Labs                      TriLogic Pharma                      Vetoquinol</p>	<p>Columbia Dentoform                      DePuy Synthes Vet                      Elsevier                      Skulls Unlimited International, Inc.                      Veterinary Dental Specialties &amp; Oral                      Surgery                      Wiley</p>	<p>Addison Biological Laboratory, Inc.                      Henry Schein Animal Health                      Patterson Veterinary Supply                      RGP Dental                      Vetoquinol</p>

# VENDOR PRODUCT & SERVICE CROSS-REFERENCE GUIDE

CONTINUED...

MARKETING RESOURCES/ RECRUITING/CONSULTING	WOUND CARE/HOME CARE	CONSUMABLES
Blackwell King DVM Multimedia Oncura Partners Diagnostics, Inc. Vetoquinol	3M Animal Care Addison Biological Laboratory, Inc. AllAccem SANOS Elite Science Vet Henry Schein Animal Health Keystone Vet Petsmile PKB Animal Health Shipps Dental & Specialty Products SV Distribution Tartar Shield Pet Products Veterinary Products Laboratories Vetoquinol Virbac	Abaxis AllAccem SANOS HealthyMouth, LLC iM3, Inc. Keystone Vet MAI Animal Health Milk Bone Brand MWI Animal Health PKB Animal Health Tartar Shield Pet Products Virbac
DENTAL CHARTING/ CLINIC SOFTWARE	DISTRIBUTORS	THERAPY/REHABILITATION EQUIPMENT
ezyVet Shipps Dental & Specialty Products Veterinary Dental Specialties & Oral Surgery	Henry Schein Animal Health MWI Animal Health Pet Health Solutions Petsmile Shipps Dental & Specialty Products	Companion Therapy Laser by LiteCure

To Connect With  
**Veterinary Dental Forum**  
 on your mobile device:

Click on this icon on our home page



[www.VeterinaryDentalForum.com](http://www.VeterinaryDentalForum.com)

Or go to: [www.VeterinaryDentalForum.com/mobile](http://www.VeterinaryDentalForum.com/mobile)

# EXHIBIT HALL FLOOR PLAN

## 2015 Exhibit Hall Floor Plan - Serra Ballroom

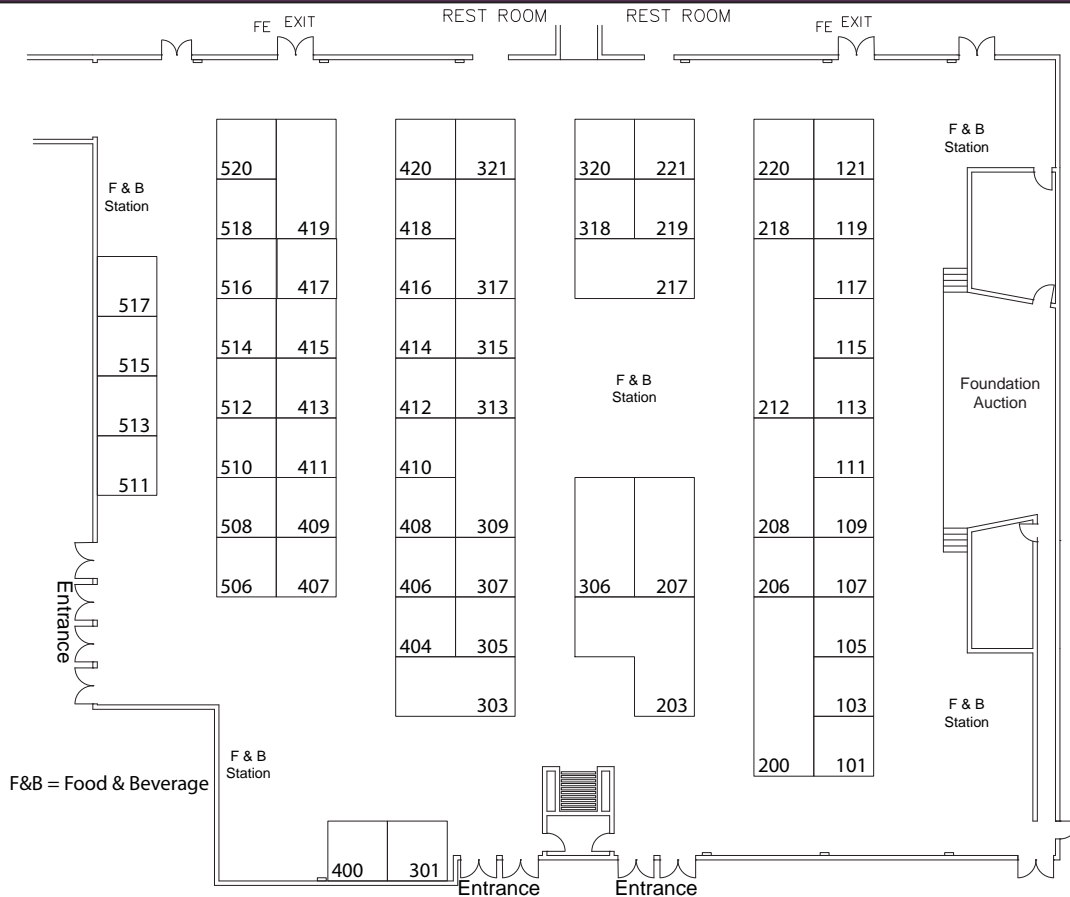

## EXHIBITORS BY BOOTH NUMBER

- |                                    |  |  |
|------------------------------------|--|--|
| 101 - Elsevier                     | 301 - Companion Therapy Laser by LiteCure          | 411 - Dispomed Ltd.                    |
| 103 - MWI Animal Health            | 303 - Henry Schein Animal Health                   | 412 - Veterinary Products Laboratories |
| 105 - Aesculight Surgical Lasers   | 305 - Veterinary Transplant Services               | 413 - DVM Multimedia                   |
| 107 - 3M Animal Care               | 306 - Cislak Mfg, Inc.                             | 414 - RGP Dental                       |
| 109 - Pet DNA Labs                 | 307 - AllAccem SANOS                               | 415 - DePuy Synthes Vet                |
| 111 - Delmarva 2000                | 309 - AllPro Imaging                               | 416 - Vetoquinol                       |
| 113 - PEIVDF                       | 313 - PeriOptix                                    | 417 - Oncura Partners Diagnostics, LLC |
| 115 - Westport Medical, Inc.       | 315 - Addison Biological Laboratory, Inc.          | 418 - Pet Health Solutions             |
| 117 - ezyVet                       | 317 - MAI Animal Health                            | 419 - scil animal care company         |
| 119 - AVDT                         | 318 - Surgitel/General Scientific Corp             | 420 - Microsugery Instruments          |
| 121 - SV Distribution              | 320 - Coltene                                      | 506 - Miltex, an Integra Company       |
| 200 - Midmark Corp                 | 321 - Shipps Dental & Specialty Products           | 508 - Milk-Bone Brand                  |
| 203 - iM3                          | 400 - Rose Micro Solutions                         | 510 - Blackwell King                   |
| 206 - Skulls Unlimited Int'l, Inc. | 404 - PKB Animal Health                            | 511 - Ultima Dental Systems            |
| 207 - HealthyMouth, LLC            | 406 - Columbia Dentoform                           | 512 - Tartar Shield Pet Products       |
| 208 - Virbac                       | 407 - Merial                                       | 513 - Hot Dog Patient Warming          |
| 212 - Patterson Veterinary Supply  | 408 - Veterinary Dental Specialties & Oral Surgery | 514 - Abaxis                           |
| 217 - Dentalaire Products Int'l    | 409 - Ultralight Optics, Inc.                      | 515 - Keystone Vet                     |
| 218 - Elite Science Vet            | 410 - Diatech                                      | 516 - Clear Optix                      |
| 219 - TriLogic Pharma              |  | 517 - Wiley                            |
| 220 - Ellman, A Cynosure Company   |  | 518 - Petsmile                         |
| 221 - Dental Focus, LLC            |  | 520 - Summit Hill Laboratories         |

# EXHIBITORS AND BOOTH NUMBERS

## **3M ANIMAL CARE**

BOOTH #107

3M Center Bldg 223-5N-03

St Paul MN 55144

800-848-0829 Phone

651-733-9151 Fax

[www.3m.com/animalcare](http://www.3m.com/animalcare)

3M is a global innovation company that never stops inventing. Over the years, our innovations have improved daily life for hundreds of millions of people all over the world. We have made driving at night easier, made buildings safer, and made consumer electronics lighter, less energy-intensive and less harmful to the environment. We even helped put a man on the moon. Every day at 3M, one idea always leads to the next, igniting momentum to make progress possible around the world. We also do the same for animals. 3M Animal Care continues to develop practical and ingenious solutions to meet our customer needs. We have been serving the animal health industry for more than 40 years, providing high quality products and services to veterinary professionals, trainers and pet owners in the companion animal and equine marketplace.

## **ABAXIS**

BOOTH #514

3240 Whipple Rd

Union City CA 94587

510-675-6500 Phone

510-372-0711 Fax

[www.abaxis.com](http://www.abaxis.com)

Abaxis Global Diagnostics is your total laboratory partner, offering the comprehensive and innovative VetScan line of on-site diagnostic instruments and rapid tests. The VetScan name has become synonymous with convenience, ease of use and cost-effectiveness, delivering on our promise of speed, accuracy and reliability. It's not just better diagnostics, it's a better way.

## **ACADEMY OF VETERINARY DENTAL TECHNICIANS (AVDT)**

BOOTH #119

33617 Old Timber Rd

Farmington Hill MI 48331

586-354-1095 Phone

[www.avdt.us](http://www.avdt.us)

The Academy of Veterinary Dental Technicians (AVDT) provides an opportunity for advanced education and certification for those credentialed veterinary technicians interested in advancing their knowledge and skill levels in veterinary dentistry and oral surgery. Please visit [www.avdt.us](http://www.avdt.us) for information

regarding our organization, application requirements and interesting cases.

## **ADDISON BIOLOGICAL LABORATORY, INC.**

BOOTH #315

507 North Cleveland Ave

Fayette MO 65248

800-331-2530 Phone

660-248-2554 Fax

[www.addisonlabs.com](http://www.addisonlabs.com)

Stop by the Addison exhibit to hear about the latest success stories from the leaders in zinc based technology! Learn why experts in veterinary dentistry recommend MAXI/GUARD® Oral Cleansing Gel after oral surgery, after extractions and to aid in the healing of other severe conditions. See how MAXI/GUARD® OraZn® gains home care dental compliance where other products have failed. Also, check out veterinary dermatology's most exclusive topicals, Zn7® Derm and Zn7® Derm Spray. In addition, learn how Zn 4.5 Otic® safely resolves tough cases of chronic yeast otitis, staph otitis and other problem ear cases. Take a look at our new selection of animal print neckties and be sure to take advantage of our fabulous show specials!

## **AESCULIGHT SURGICAL LASERS**

BOOTH #105

16932 Wood-Red Rd NE #A109

Woodinville WA 98072

866-589-2722 Phone

425-487-1157 Fax

[www.aesculight.com](http://www.aesculight.com)

CO2 Surgical Laser Made in The USA. Surgical Precision with minimal thermal injury. Patented Fiber Wave Guide Delivery System providing the optimal results for virtually bloodless soft tissue procedures. On Board Video Atlas: Custom Settings: Adjustable Spot Size Hand Pieces/ Autoclavable. Immediate ROI: Ask The Experts at Booth #105.

## **ALLACCEM SANOS (SPONSOR)**

BOOTH #307

1300 Industrial Rd Ste 16

San Carlos CA 94070

650-593-8701 Phone

650-593-8705 Fax

[www.allaccem.com](http://www.allaccem.com)

SANOS gingival dental sealant is for use after every professional dental cleaning. SANOS is Veterinary Oral Health Council (VOHC) accepted, professionally applied with no need for at-home application and lasts up to six months.

## **ALLPRO IMAGING (SPONSOR)**

BOOTH #309

1295 Walt Whitman Rd

Melville NY 11747

888-862-4050 Phone

516-433-7684 Fax

[www.allpro-imaging.com](http://www.allpro-imaging.com)

ALLPRO Imaging is the manufacturer of ScanX Duo™ Dental Imaging System with unique dual ports to process multiple PSP plates simultaneously. Larger plate sizes, i.e., sizes #4 and #6, can accommodate exotics as well as companion animal extremities. Our turnkey solutions make it easy to incorporate digital radiography into your practice. We also have added DR intra-oral sensor solution to our product portfolio and wall mounted X-ray generator to fulfill all your dental imaging needs. Come by our booth and inquire about our market leading solutions or visit us at [www.allpro-imaging.com](http://www.allpro-imaging.com) for more information.

## **BLACKWELL KING**

BOOTH #510

PO Box 5725

Dothan AL 36302

334-699-5002 Phone

334-446-5143 Fax

[www.blackwellking.com](http://www.blackwellking.com)

Blackwell King is the premier Veterinary Recruiting Firm in the United States. We are proud to say that we have successfully placed hundreds of veterinary specialists, emergency veterinarians and veterinary technicians with our clients all across the United States and abroad. Our niche is veterinary specialty and our clients include corporately owned specialty hospitals, well-known privately owned specialty hospitals and major universities. We love our reputation as the go-to experts in staffing and recruiting specific to the industry of veterinary specialty — and we can't wait to build a relationship with you!

## **THE CENTER FOR COMPARATIVE ORAL AND MAXILLOFACIAL PATHOLOGY (CCOMP) (SPONSOR ONLY)**

University of Wisconsin

School of Veterinary Medicine

2015 Linden Dr

Madison WI 53706

[www.vetmed.wisc.edu/dss/ccomp](http://www.vetmed.wisc.edu/dss/ccomp)

The Center for Comparative Oral and Maxillofacial Pathology (CCOMP) at the University of Wisconsin School of Veterinary Medicine is a collaborative group of specialists in veterinary

*(continued on page 26)*



# Recommend a Proven Product

Visit our Booth for Samples  
and Conference Special



VETERINARY  
ORAL HEALTH COUNCIL

**VOHC**

*Accepted*®

HELPS CONTROL  
TARTAR



## Soft Rawhide Chews

- Made with American beef hide that is chopped and minced, producing a rawhide treat that is easy to chew and digest
- Clinical studies show the patented formula is proven to significantly prevent tartar buildup by more than 50%, as well as reduce bacteria, clean teeth and freshen breath
- Dogs LOVE them

[www.TartarShield.com](http://www.TartarShield.com) | 888.598.7658 | [info@Tartarshield.com](mailto:info@Tartarshield.com)



# EXHIBITORS AND BOOTH NUMBERS

CONTINUED...

(CCOMP continued)

pathology, veterinary oncology and veterinary dentistry/oral surgery that is committed to service, research and education. CCOMP provides a mail-in service for histopathology and clinical consultation on cases of oral and maxillofacial disease.

## **CISLAK MANUFACTURING, INC.**

BOOTH #306

7450 N Natchez Ave  
Niles IL 60714  
800-239-2904 Phone  
847-647-1819 Phone  
847-647-1549 Fax  
www.cislak.com

Cislak Manufacturing has been participating in the veterinary dental forum since 1990, the year our company was founded. Cislak Manufacturing produces the vast majority of our veterinary dental instruments in our factory in Niles, IL. Made from only the finest surgical grade stainless steel Cislak has the instruments to fill all of your dental needs, from the most basic prophylaxis to the most advanced oral surgeries. Cislak also has a fine re-sharpening service to help you maintain the instruments you already have.

## **CLEAR OPTIX**

BOOTH # 516

3135 Walden Ave Ste 3  
Depew NY 14043  
716-946-3167 Phone  
www.clearoptix.com

Clear Optix is the top rated surgical loupe and light company offering the highest quality loupe and lights at the lowest prices. Founded by military vets we pride ourselves on ensuring the best service and proceeds from all shows go to the wounded warrior project. Stop by our booth and see for yourself and enter for a chance to win an iPad.

## **COLTENE**

BOOTH #320

235 Ascot Pkwy  
Cuyahoga Falls OH 44223  
800-221-3046 Phone  
330-645-8786 Fax  
www.coltene.com

Coltene/Whaledent, Inc. is a global leader in dental consumables and small equipment covering the whole dental treatment process. Known in the veterinary marketplace for its endodontic products like GuttaFlow, Hygenic Ultrafil 3D, Gutta Percha, Posts; its infection control products line of Ultrasonic Cleaners, solutions and

Scaling product in the Biosonic Ultrasonic Scaler. CWI also offers a wide assortment of Carbide Burs and Diamonds.

## **COLUMBIA DENTOFORM**

BOOTH #406

31-10 37th Ave Ste 307  
Long Island City NY 11101  
800-688-0662 Phone  
718-482-1585 Fax  
www.columbiadentofrom.com

Columbia Dentoform Corporation, leader in simulation models for human dental education, manufactures models for veterinary dental education, providing a cost effective, accurate and humane alternative to teaching small animal dentistry. Based in New York City, Columbia Dentoform produces models that can be used by veterinary students, practicing veterinarians and educating pet owners about proper canine and feline dental health.

## **COMPANION THERAPY LASER BY LITECURE**

BOOTH #301

250 Corporate Blvd Ste B  
Newark DE 19702  
302-709-0408 Phone  
302-709-0409 Fax  
www.companiontherapy.com

The Companion Therapy Laser is an advanced Class IV therapeutic laser. Focusing on pain management, rehabilitation and therapeutic uses in the companion animal market, this therapeutic modality adds innovative enhancements to your veterinary practice. Companion Therapy Laser by LiteCure offers superior products, developed by laser scientists and engineers with years of experience designing, developing and manufacturing medical technology.

## **DELMARVA 2000**

BOOTH #111

21 Shay Ln  
Milton DE 19968  
302-645-2226 Phone  
302-645-0954 Fax  
www.delmarva2000.com

For more than 20 years Delmarva has provided quality equipment and superior customer service. Designed exclusively for veterinarians, our equipment is the workhorse of the industry. Stop by and experience the Vantage Plus. The only fully illuminated dental system. Our High Frequency Radio surgical unit and Power Select E high-speed system are a must

see! Visit us at [www.delmarva2000.com](http://www.delmarva2000.com) and catch a video demo of the Vantage Plus!

## **DENTALAIRE PRODUCTS INTERNATIONAL (SPONSOR)**

BOOTH #211

17742 Mitchell N Ste B  
Irvine CA 92614  
800-866-6881 Phone  
714-540-9947 Fax  
www.dentalaireproducts.com

Dentalaire Products International provides equipment and supplies for every veterinary dentistry need. With the specific workflow needs of the veterinarian, Dentalaire's DTX Digital Dental Imaging System is rapidly becoming the system of choice worldwide. Our unlimited free support for the DTX system as well as all of our products is unmatched in the industry. With over 120,000 dental machines sold, our dental systems have withstood the test of time. Stop by to see what's new or let us custom design a model specific to your need. We also carry dental instruments, endodontic, restorative and consumable products specific to the veterinarian dentist.

## **DENTAL FOCUS LLC (SPONSOR)**

BOOTH #221

PO Box 454  
Neshanic Station NJ 08853  
903-336-8790 Phone  
www.dentalfocus.biz

Supplier of Veterinary Dental X-ray equipment and tables. X-Mind Unity Vet Dental X-ray with Sopix Digital Sensor Inside! The X-Mind Unity with Sopix Inside will activate and stop the generator, eliminating any risk of overexposure for both the image and your staff. The X-Mind Unity communicates with the ACE Technology present in the Sopix Inside. The generator analyzes in real time the amount of X-ray emission needed to enable perfect exposure of the image and therefore reduces staff exposure. Sopix is the ONLY digital sensor on the market that never overexposes with the highest detail available every time. The Sopix greatly reduces staff frustration by always producing an image with perfect exposure, which saves time and money by eliminating the need to take multiple shots.

# Your One Stop Shop



## DENTALAIRE

Meeting and Exceeding the Needs of Veterinary Dentistry since 1988

**NEW FEATURES!**  
**DentalAire DTX**  
**Digital Dental System**

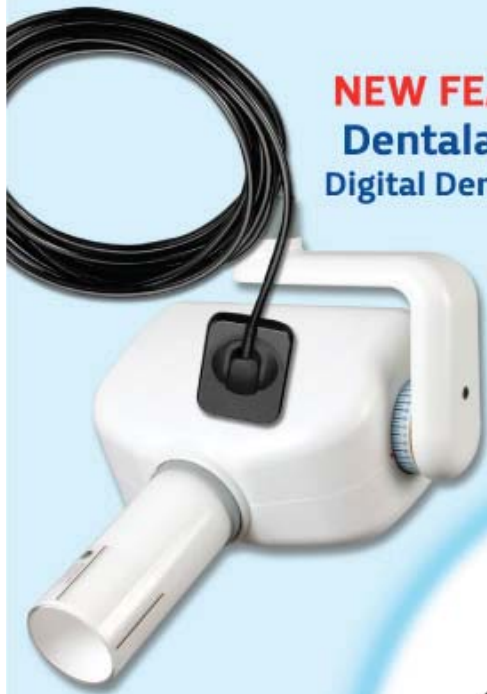

**Standard or Customizable Dental Stations**



*Hand Instruments*

*Portable Dental Stations*

*Air Sourced Dental Stations*

*SilentAire Compressors*

*SilentAire Oil-Less Compressors*

*X-Ray Generators*

*Digital Dental X-Ray Systems*

*Restorative Products*

*Endodontic Equipment | Supplies*

*Consumable Supplies*

*Much More*



**Full Line of Instruments & Consumable Products**



[www.DentalAireProducts.com](http://www.DentalAireProducts.com) | 800.866.6881

# EXHIBITORS AND BOOTH NUMBERS

CONTINUED...

## **DIATECH**

**BOOTH #410**

1165 Chuck Dawley Blvd Ste 100

Mt Pleasant SC 29464

843-849-3700 Phone

843-849-3707 Fax

[www.diatechusa.com](http://www.diatechusa.com)

We offer Swiss Diamond Burs as well as Carbide burs. Our carbide burs are a one piece unit, that prevents breakage. Also, we offer an oscillating, latex free, prophylaxis angle that will eliminate whisker-ectomys! For those veterinarians who are now performing root canals, we have a very special NiTi file that will not break. Come see us at Booth 410.

## **DISPOMED LTD**

**(SPONSOR)**

**BOOTH #411**

745 Nazaire-Laurin

Joliette QC J6E 0L6

Canada

800-363-1746 Phone

450-759-8181 Fax

[www.dispomed.com](http://www.dispomed.com)

Dispomed is a proud Canadian manufacturer of veterinary products. Our line of products includes the Moduflex anesthesia equipment, Highdent dental units and Vet-tables surgery and exam tables. We count on more than 30 years working exclusively in the veterinary field with an important presence in North American Universities.

## **DEPUY SYNTHES VET**

**BOOTH #415**

1301 Goshen Pkwy

West Chester PA 19380

610-719-6599 Phone

610-719-6544 Fax

[www.synthesvet.com](http://www.synthesvet.com)

In June 2012, DePuy and Synthes officially joined as one to create DePuy Synthes Companies of Johnson & Johnson. Building upon the strong legacies of two great companies, we have become not only the largest, but also the most innovative and comprehensive human and veterinary orthopaedic and craniomaxillofacial business in the world. Our commitment to the Veterinary market remains strong, with increased access to innovative orthopedic solutions. Please visit [www.synthesvet.com](http://www.synthesvet.com), and take note of our new name and logo.

## **DVM MULTIMEDIA**

**BOOTH 413**

2921 Gnatcatcher Ave

North Las Vegas NV 89084

800-605-6987 Phone

702-548-4160 Fax

[www.dvmmultimedia.com](http://www.dvmmultimedia.com)

We are experts in veterinary website design and veterinary marketing. We've worked intimately with veterinarians and veterinary hospitals of all sizes since 2010, providing them with cutting edge web solutions that turn the internet into an advantage for their clinics. We focus our website design and marketing efforts solely on the veterinary industry, and as a result we have developed proven campaigns that not only raise your bottom line, but enhance your clients' experience with you as well.

## **ELITE SCIENCE VET**

**BOOTH #218**

433 Heights Dr

Gibsonia PA 15044

888-792-6203 Phone

888-883-1571 Fax

[www.elitesciencevet.net](http://www.elitesciencevet.net)

Elite Science VET™ brings you 1-TDC® Dual Action Periodontal & Joint Health, an advanced 2 in 1 natural solution for your patient's Periodontal and Joint Health. 1-TDC® is now a convenient twist-off heart-shaped soft gel capsule, the first of its kind. 1-TDC® Dual Action targets the gum health directly. Its research has been published in the Journal of Periodontology (2007 & 2009) and research conducted by Dr. James Anthony demonstrated positive results across all periodontal parameters measured. 1-TDC® Dual Action, which is a cost effective veterinary-exclusive product, is now recommended by an increasing number of American Veterinary Dental Diplomates and is distributed by Henry Schein Animal Health under their TDC® private label and by Patterson Veterinary and Midwest Veterinary supply under the 1-TDC® label. Contact us at 1-888-792-6203 or visit us at [www.elitesciencevet.net](http://www.elitesciencevet.net).

## **ELLMAN, A CYNOSURE COMPANY**

**BOOTH #220**

400 Karin Ln

Hicksville NY 11801

516-594-3333 Phone

516-279-4483 Fax

[www.ellman.com](http://www.ellman.com)

Ellman, A Cynosure Company, is committed to providing innovative products that serve the needs of our global customers. Ellman offers a full complement of advanced radiofrequency (RF) and laser products, including the Pellevé® Wrinkle Reduction System, a complete line of aesthetic lasers and pulsed light devices, and the Surgitron® Surgical RF Systems.

Our products are used around the world for precision surgical and aesthetic procedures in the Aesthetic, Surgical, Dental and Veterinary fields.

## **ELSEVIER**

**BOOTH #101**

1600 JFK Blvd Ste 1800

Philadelphia PA 19103

215-239-3900 Phone

215-239-3990 Fax

[www.elsevierhealth.com](http://www.elsevierhealth.com)

ELSEVIER is a leading publisher of health science publications, advancing medicine by delivering superior reference information and decision support tools to doctors, nurses, health practitioners and students. With an extensive media spectrum — print, online and handheld, we are able to supply the information you need in the most convenient format.

## **EZYVET**

**BOOTH #117**

13 Ophir St

Auckland 1010

New Zealand

844-4EZTVET Phone

[www.ezyvet.com](http://www.ezyvet.com)

All you need to use ezyVet is a compatible web browser, which means you can access it anywhere you are with an internet connection, giving you flexibility to work from home, overseas or even on the road and in the field. This is not a stripped down version of the original program either, you are able to run the entire program with all of its features from anywhere in the world, always with the most up-to-date data at your fingertips. You can work remotely with confidence knowing that your information is secure. We are a passionate team comprised of Developers, Consultants and I.T. People who work closely with a range of Veterinarians and are all about building the most beautiful cloud Veterinary Practice Management (VPM) on the market. This mix ensures we have all angles covered when it comes to your business. We understand how Vets operate and have a wealth of knowledge in the industry.

## **HEALTHYMOUTH, LLC**

**BOOTH #207**

25438 Malibu Rd

Malibu CA 90265

888-990-0041 Phone

310-351-1343 Phone

310-919-2826 Fax

[www.healthymouth.com](http://www.healthymouth.com)

HealthyMouth, LLC is the complete veterinary dental home care company.

# EXHIBITORS AND BOOTH NUMBERS

CONTINUED...

With twenty-nine products for dogs and cats and 29 VOHC® Seals for Plaque Control, healthymouth products stand alone.™ There is now a solution for the needs of every one of your pet patients and every one of your clients from one source – HealthyMouth, LLC. Products are to be started directly after professional prophylaxis; sent home with every patient, from puppies and kittens to seniors, as part of a “comprehensive dental care program.” Now manufactured and distributed in North America (Canada, B.C.), Australia, Asia, Europe and South America. Please stop by our booth, #207. Meet our distinguished Product Advocates/Distributors including notorious, skeptic, and scary VIN consultant, Fraser Hale, DVM, FAVD, DAVDC and our four distinguished Puppy Product Advocates. Learn how and why we have set the new standard in home dental care for dogs and cats around the world.

## **HENRY SCHEIN ANIMAL HEALTH (SPONSOR)**

BOOTH #303  
400 Metro Place N  
Dublin OH 43017  
855-SCHEIN1 (724-3461) Phone  
888-329-3861 Fax  
www.henryscheinvet.com  
Henry Schein Animal Health® is the nation's leading animal health distributor for wellness, compliance, and practice management solutions. Partnering with 400+ channel partners, we bring the broadest selection of products and services to veterinarians, including: dentistry, diagnostics, diets, equipment and supplies, nutraceuticals, orthopedics, parasiticides, pharmaceuticals, private label, financing, equipment repair, home delivery, inventory management, and more. Contact us today at (855) SCHEIN1 (724-3461) or www.henryscheinvet.com.

## **HOT DOG PATIENT WARMING**

BOOTH #513  
6581 City West Pkwy  
Eden Prairie MN 55344  
866-484-3505 Phone  
952-465-3501 Fax  
www.vetwarming.com  
Breakthrough in patient warming from the inventor of forced-air warming, Dr. Scott Augustine. No air... no water... Hot Dog® warming features patented ThermAssure® conductive fabric. It's safe, effective, durable, reusable, and great for dental procedures. Clinically proven to be more effective than forced-air and warm water, without the issues associated with those warming methods. Hot Dog warming is

environmentally friendly too, with reusable blankets and low energy consumption. Satisfaction guaranteed!

## **IM3, INC. (SPONSOR)**

BOOTH #203  
12414 NE 95th St  
Vancouver WA 98682  
360-254-2981 Phone  
360-254-2940 Fax  
www.im3vet.com  
iM3 continues to set the standard as a leading veterinary dental company that designs, manufactures, sells and services state of the art dental machines, hand instruments, dental consumables and dental imaging solutions. Based in Sydney, Australia, Vancouver, Washington, USA, Ireland and the UK, iM3 dental equipment can be found throughout the world with a reputation for excellent quality and service.

## **IMAGEWORKS VETERINARY (SPONSOR ONLY)**

14 Inverness Dr E Ste C130  
Englewood CO 80112  
303-996-8489 Phone  
720-294-1479 Fax  
www.imageworksveterinary.com  
ImageWorks Veterinary is a leading manufacturer of dental imaging equipment with over 10,000 EVA Vet Digital Dental sensors and Image-Vet intraoral x-rays in use worldwide. We pride ourselves in manufacturing high quality sensors that are made in the USA and offer the best value in the industry. When you purchase an ImageWorks Veterinary system, you can trust that you are in good hands.

## **KEYSTONE VET**

BOOTH #515  
480 S Democrat Rd  
Gibbstown NJ 08027  
800-333-3131 Phone  
856-224-9444 Fax  
www.keystoneindustries.com  
Keystone Veterinary is a division of Keystone Industries, a multi-diverse manufacturing company and an OEM producer. We are currently manufacturing unique products for a complete prophylaxis by the veterinarian, in addition to a homecare line. Sold only through dealers. Stop by booth #515 for information.

## **MAI ANIMAL HEALTH (SPONSOR)**

BOOTH #317  
605 Pro-Ject Dr  
Elmwood WI 54740  
800-447-0687 Phone  
715-639-2335 Fax

www.maianimalhealth.com  
MAI Animal Health™ is THE SOURCE for solutions. We manufacture a vast array of innovative, versatile veterinary products in categories including: Containers, Reproduction, Dental, Specialty, Nutritionals and Instruments. Our dental product line is designed uniquely for the veterinarian and consists of products for both small animal and equine dental practices including: Inovadent™ High Speed Dental Units, Ultra Scale™, KLAU™ Tips, NEW Equine Dental Camera, NEW Versa-Float™, NEW Flexi-Float™ Ultra, NEW surgical heating mat, NEW laryngoscope and more. We pride ourselves in providing superior service and guidance to support your successful and efficient veterinary dental practice.

## **MERIAL (SPONSOR)**

BOOTH #407  
3239 Satellite Blvd  
Duluth GA 30096  
www.merial.com  
Merial is a world-leading, innovation-driven animal health company, providing a comprehensive range of products to enhance the health, well-being and performance of a wide range of animals. Merial is a Sanofi company. For more information, please see www.merial.com.

## **MICROSURGERY INSTRUMENTS, INC.**

BOOTH #420  
PO Box 1378  
Bellaire TX 77402  
713-664-4707 Phone  
713-664-8873 Fax  
www.microsurgeryusa.com  
Microsurgery Instruments is a leading supplier of surgical instruments. We offer titanium scissors, needleholders and forceps. Our Super-Cut scissors are the sharpest in the market and loupes with 130mm FOV, and 11X magnification.

## **MIDMARK CORPORATION (SPONSOR)**

BOOTH #200  
60 Vista Dr  
Versailles OH 45380  
800-643-6275 Phone  
800-365-8631 Fax  
www.midmark.com  
Midmark is the total solution for taking the best care of your patients and your bottom line. Midmark is committed to meeting the needs of veterinarians with a

(continued on next page)

# EXHIBITORS AND BOOTH NUMBERS

CONTINUED...

*(Midmark continued)*

fully-integrated product line, superior quality, in-clinic and online training, education and marketing tools, and the best before, during and after sale support.

## **MILK-BONE BRAND**

BOOTH #508

One Maritime Plaza  
San Francisco CA 94111  
800-252-7022 Phone  
www.milkbone.com

The Milk-Bone® brand is the #1 maker of premium quality dog snacks. Milk-Bone® Brushing Chews™ is a revolutionary oral care chew proven as effective as brushing. The brand is committed to providing clinically-proven, efficacious products and communicating the importance of veterinary dental care.

## **MILTEX, AN INTEGRA COMPANY**

BOOTH #506

311 Enterprise Dr  
Plainsboro NJ 08536  
866-854-8300 Phone  
866-854-8400 Fax

www.integralife.com/integra-miltex  
Integra Miltex, a name you trust in providing the highest quality in hand-held surgical and dental instruments offers your veterinary practice a wide array of traditional surgical instrumentation along with specialties like periodontal, oral surgery and endodontic instruments. Integra Miltex not only provides your busy practice with quality products and service, but we've made caring for your investment easy with the Miltex® Get HIP Program.

## **MWI ANIMAL HEALTH**

BOOTH #103

3041 W Pasadena Dr  
Boise ID 83705  
800-824-3703 Phone  
www.mwivet.com

MWI Animal Health/AAHA MARKETLink has partnered with all major pharmaceutical, diet, and equipment manufacturers to bring you a selection of more than 30,000 products serving the livestock, small animal, and equine veterinarian. We are ready to take your order at 800-824-3703 or online at www.mwivet.com or www.aahamarketlink.com to learn more.

## **ONCURA PARTNERS DIAGNOSTICS, LLC**

BOOTH #417

3709 Promontory Point Dr Ste 214  
Austin TX 78744  
866-233-9100 Phone  
www.oncurapartners.com

We provide unique telemedicine services for intra-operative dental consultations. We desire to speak with dental specialists who look for ways to positively impact veterinary dentistry. This is a transformational platform for the specialists and the practitioners - all focusing on improving patient outcomes.

## **PATTERSON VETERINARY SUPPLY**

BOOTH #212

137 Barnum Rd  
Devens MA 01434  
800-225-7911 Phone  
www.pattersonvet.com

For more than 65 years, Patterson Veterinary has helped small animal, equine and mixed animal practices succeed with the best products, consistently outstanding customer service and industry-leading equipment and supplies. In addition to the things you expect – local representatives, hundreds of products, 24/7 online ordering, fast delivery, an extensive product catalog and attendance at industry shows and conferences – we offer an array of value added business solutions and signature programs that you wouldn't expect. Please visit our booth to learn how Patterson Veterinary can strengthen and enhance your practice and patient health.

## **PERIOPTIX**

BOOTH #313

1017 W Central Ave  
Lompoc CA 93436  
800-433-6628 Phone  
805-347-7964 Fax  
www.denmat.com

PeriOptix® offers high-quality, lightweight loupes and headlights at an unbeatable price. PeriOptix was the first to introduce numerous innovations including a unique modular frame system and a portable LED light source design. We are also the exclusive carrier of the Adidas brand sports frames. Nobody beats the quality and value offered by PeriOptix! For more information call 1-800-4DENMAT (1-800-433-6628) or visit www.denmat.com.

## **PETER EMILY INTERNATIONAL VETERINARY DENTAL FOUNDATION (PEIVDF)**

BOOTH #113

1051 Independence St  
Lakewood CO 80215  
303-355-7688 Phone  
303-237-4122 Fax

www.peteremilyfoundation.org  
The mission of PEIVDF is to provide advanced veterinary dental services for the

benefit of captive exotic animals located in facilities in the US and abroad through an increase in the provision of advanced veterinary dental services and veterinary dental education. PEIVDF began conducting missions in October 2008, first as a private foundation, now as a public 501(c)(3) charity. In just under seven years, our small charity has:

- Treated 296 animals at 17 sanctuaries during 49 missions: lions, tigers, leopards, cougars, jaguars, bears, wolves, hippos, chimpanzees, baboons, and ferrets, to name a few species.
- Performed nearly 405 Root Canal Therapies, 219 unavoidable extractions, and 169 other procedures. This may seem like a lot of animals and a lot of procedures, but remember, there are more than 600 exotic animal sanctuaries and more than 200 zoos and aquariums in the US and Canada alone. That leaves a LOT of animals in need of dental work! Please help us continue our work by DONATING today!

## **PET DNA LABS**

BOOTH #109

7400 Flying Cloud Dr  
Eden Prairie MN 55344  
855-436-2738 Phone  
952-942-4703 Fax  
www.petdnalabs.com

K9 Smiles™ from PetDNA Labs PetDNA Labs, a division of Access Genetics, offers the powerful K9 Smiles test for 3 pathogenic forms of oral bacteria known to cause periodontal disease and systemic illness. A simple oral swab is all that is needed for our PCR molecular technology to detect and quantify each of these harmful bacteria types. Together with a physical examination, a clear picture can emerge of when and how aggressively to treat. Repeat tests can be used to evaluate effectiveness of treatment. The MSRP is \$69 (discounted to vets) and the report is ready in about 3 days. It is covered by most pet insurance plans.

## **PET HEALTH SOLUTIONS**

BOOTH #418

34501 7th St  
Union City CA 94587  
510-376-3050 Phone  
510-892-2956 Fax

www.pethealthsolutions.com  
Founded in 2000, Pet Health Solutions® (PHS) has a wide variety of high-end veterinary-strength supplements using the latest proven ingredients for dogs, cats and horse health. Covering top

*(continued on page 32)*

# A NATURAL FIT FOR YOUR CLINIC.

Provide professional-grade dental care at home with C.E.T.® VeggieDent® Tartar Control Chews for Dogs.

Supported by the Veterinary Oral Health Council (VOHC) Seal of Acceptance

Unique "Z" shape for enhanced mechanical action

Clinically proven to reduce plaque, loosen calculus, and freshen breath!

Great tasting to help ensure proper compliance

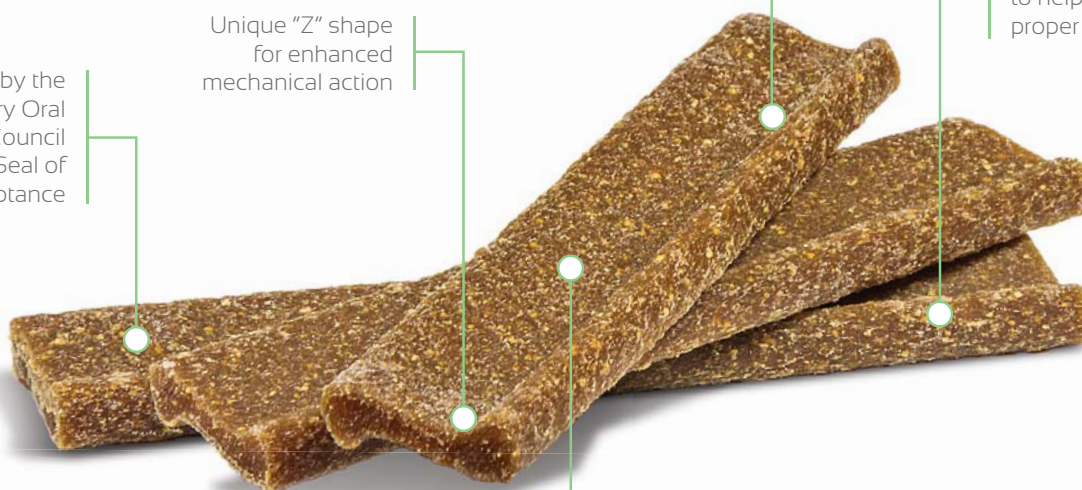

Easily digestible, free of animal protein and wheat – Appropriate for dogs sensitive to rawhide



**C.E.T.® VeggieDent®**  
Tartar Control Chews for Dogs

Reference: 1. Clarke DE, Kelman M, Perkins N. Effectiveness of a vegetable dental chew on periodontal disease parameters in toy breed dogs. *J Vet Dent.* 2011;28(4):230–235.

**Virbac**

Shaping the future of animal health

# EXHIBITORS AND BOOTH NUMBERS

CONTINUED...

*(Pet Health Solutions continued)*

categories; joint, dental, dermatology, behavior and other categories. Keeping a strong focus on pet's health, ingredient purity and quality control is key. PHS is committed to sourcing the most efficacious and highest quality ingredients. Pet Health Solutions adheres to the NASC's (National Animal Supplement Council) stringent quality standards. Convenience through ease of administration is key to compliance. PHS Products are available in a variety of highly palatable soft chews, flavored chewable tablets, granules, liquids and capsules. PHS products can be found through your veterinary distributor at competitive pricing.

## **PETSMILE**

BOOTH #518

635 Madison Ave 11th Fl

New York NY 10022

212-755-6577 Phone

212-755-3263 Fax

[www.petsmileusa.com](http://www.petsmileusa.com)

Invented by the makers of Supersmile, Petsmile is the first pet toothpaste recommended by the Veterinarian Oral Health Council (VOHC) to be awarded the VOHC seal for plaque inhibition. Petsmile's exclusive Calprox® formula is clinically proven to safely inhibit plaque formation for healthier teeth and gums, while keeping your pets breath fresh. Best of all, Petsmile allows owners and vets to avoid the difficulty of having to brush their pets teeth. Petsmile can be easily applied with our unique Applicator Swabs, that have a reusable latex tip. It is ideal for all breeds and sizes of dogs, cats, and a variety of other pets. Petsmile has a natural London Broil flavor that pets love. Petsmile showed significant plaque improvement in three independent clinical studies required by the VOHC. In every case, dogs showed improved oral hygiene. Petsmile also proved to be over 28% more effective in reducing gingivitis than other pet toothpastes. Customers applaud Petsmile saying, "My dog loves it, and the vet always comments on how great her teeth look. I've tried all toothpastes at the pet store, and Petsmile is by far the best out there. You see results quick!" Vet recommended. Pet Approved.

## **PKB ANIMAL HEALTH**

BOOTH #404

710 Vandustrial Dr

Westmont IL 60559

888-752-5487 Phone

630-241-5676 Fax

[www.pkbanimalhealth.com](http://www.pkbanimalhealth.com)

Poor or inadequate saliva is the original

hidden cause of bad breath, periodontal disease and tooth loss. Oratene® Veterinarian Brushless Oral Care (formerly Biotene®) utilizes 30+ years of Dry Mouth enzyme technology and contains two complete, natural multi-complex enzyme systems that dissolve plaque biofilm and inhibit odor-causing bacteria to help balance oral flora and restore saliva's protective abilities. Especially beneficial for pets suffering from chronic illness, on medication or seniors.

## **RGP DENTAL**

BOOTH #414

1 Shannon Ct

Bristol RI 02809

800-522-9695 Phone

401-254-0157 Fax

[www.rgpdental.com](http://www.rgpdental.com)

The Swedish Seating System is an ergonomically designed operator stool. Our 400-D combines unparalleled support with an elegant design and the hydraulic mechanism allows the stool's back and seat to 'float', independently following ones' movement. [www.rgpErgo.com](http://www.rgpErgo.com)

## **ROSE MICRO SOLUTIONS**

BOOTH #400

4105 Seneca St

West Seneca NY 14224

716-608-0009 Phone

716-608-0006 Fax

[www.rosemicrosolutions.com](http://www.rosemicrosolutions.com)

Rose Micro Solutions is a "family" business consisting of four brothers. We sell High Quality Optical Loupes & LED Lights for Less! We named the business after our mother "Rose." Call us or visit us online at [www.rosemicrosolutions.com](http://www.rosemicrosolutions.com)

## **SCHICK**

(SPONSOR ONLY)

30-30 47th Ave

Long Island City NY 11101

718-937-5765 Phone

718-937-5962 Fax

## **SCIL ANIMAL CARE COMPANY**

BOOTH #419

151 N Greenleaf St

Gurnee IL 60031

847-724-5838 Phone

847-223-3374 Fax

[www.scilvet.com](http://www.scilvet.com)

scil animal care company is a global organization dedicated to delivering the highest quality products to the animal healthcare professional. At scil we offer a wide range of Hematology, Clinical Chemistry, Digital Imaging, Ultrasound, Digital Dental, Orthopedic, and point of care testing products. We make adding

more value to your business a priority, that is why we offer the highest level of customer service backed with 24/7 technical support and product warranties. Come see us at our booth to find out how scil can help better your practice.

## **SHIPPS DENTAL AND SPECIALTY PRODUCTS**

BOOTH #321

8361 W Tangerine Rd

Marana AZ 85658

800-442-0107 Phone

520-844-1811 Fax

[www.drshipp.com](http://www.drshipp.com)

Do you know about our Partners in Practice Loyalty Program? You can earn a rebate on annual purchase volume to reward you for continued patronage! Support a small business that was created to support your specialty! Lightspeed Supply Problems? We have a less expensive alternative and files are always in stock. The Endo-Pulse Vertical Reciprocating and Irrigating Filing System!! Stop by the booth for a demo and see our ExtractEze Root Tip Remover!

## **SKULLS UNLIMITED INTERNATIONAL, INC.**

BOOTH #206

10313 S Sunnyslane Rd

Oklahoma City OK 73160

405-794-9300 Phone

405-794-6985 Fax

[www.skullsunlimited.com](http://www.skullsunlimited.com)

Skulls Unlimited International, Inc. is pleased to offer a variety of anatomical replicas as well as natural bone specimens geared for the veterinarian community. These expertly prepared specimens are perfect for use in the veterinary classroom or clinic. Additionally, Skulls Unlimited provides cadaver dog and cat specimens for veterinary needs. Each specimen is suitable for practicing various veterinary procedures as well as studying gross anatomy. These specimens are available to veterinarians and educational institutions only. Please contact Skulls Unlimited if you have any questions. With over 500 osteological products to choose from, Skulls Unlimited is sure to have what you are looking for.

## **SUMMIT HILL LABORATORIES**

BOOTH #520

1 Sheila Dr

Tinton Falls NJ 07724

732-933-0800 Phone

732-933-0055 Fax

[www.summithilllaboratories.com](http://www.summithilllaboratories.com)

Summit Hill Laboratories is a pioneer in



# EXHIBITORS AND BOOTH NUMBERS

CONTINUED...

veterinary dentistry and has been providing quality products to the veterinary field for over 40 years. Please stop by our booth to see our Millennium® 25/30 Scaler and Motor Pack as well as the V10 Bi Polar Electrosurgery Unit and the VETROSON® Active Anesthesia Scavenger System which can handle up to 25 anesthesia machines. In addition to our dental line we're proud to offer our 4th Gen VETROSON® Oxy-Gen Systems which can supply O2 for all your anesthesia machines & ICU cages. These easy to install units can provide substantial savings over tanked oxygen. Our products are known for their longevity and are often used in many veterinary schools and tech programs. Our knowledgeable staff is happy to help with any questions or troubleshooting advice. Should your VETROSON® equipment ever need repairs, we provide quick and reliable service – often the same day. Please stop by booth #520 to see our line in person.

## **SURGITEL/GENERAL SCIENTIFIC CORPORATION (SPONSOR)**

BOOTH #318

77 Enterprise Dr  
Ann Arbor MI 48103  
800-959-0153 Phone  
734-662-0520 Fax  
www.surgitel.com

SurgiTel is the manufacturer of premium loupes and headlights sold around the world from their headquarters in Ann Arbor, MI. Holding a variety of patents SurgiTel is always on the forefront of Vision and Ergonomics.

## **SV DISTRIBUTION**

BOOTH #121

12223 Highland Ave #553  
Rancho Cucamonga CA 91739  
909-646-9949 Phone  
www.svdist.com

Come see Proden PlaqueOff® Animal, a natural, easy way to control bad breath, plaque and tartar without artificial or harmful ingredients such as alcohol, zinc, enzymes, xylitol or anti-bacterials. Truly all natural, human grade and human tested - Customers rave about it – the UK voted PlaqueOff® to the “Best Health Product” list eight years in a row. Just sprinkle a little on the dog or cat's food each day. The only product that is always working to protect your pet's oral health. Backed by 20 years of research. You have tried the rest now get the best!

## **TARTAR SHIELD PET PRODUCTS**

BOOTH #512

9880 Douglas Floyd Pkwy  
Noblesville IN 46060  
317-565-8090 Phone  
317-565-8091 Fax  
www.tartarshield.com

Tartar Shield Pet Products are patented, clinically proven dental care products sold in veterinary hospitals and not available in stores. Recommended and used by Board Certified Dental Specialists. Our Soft Rawhide Chews are Veterinary Oral Health Council (VOHC) approved for tartar control. Additional products include Tartar Shield Cat Treats, Dog Biscuits, and DentaTabs, dissolvable tablets for pet drinking water which kills the bacteria that causes plaque, gingivitis and malodor. All products are made in the USA. For more information see [www.TartarShield.com](http://www.TartarShield.com) and visit our booth for free samples!

## **TRILOGIC PHARMA**

BOOTH #219

4 Peachwood Dr  
Tallahassee AL 36078  
866-562-8042 Phone  
334-283-2009 Fax  
www.trilogicpharma.com

TriLogic Pharma specializes in novel drug delivery solutions. Our veterinary products include Clindoral Periodontal Filler (2% Clindamycin HCl), ClinzGard Sterile Surgical Gel (1% Clindamycin HCl), ClinzGardNS Anal Sac Infusion Gel (1% Clindamycin HCl) and the new once-weekly otic solution, Ketocort Otic. These non-systemic gels absorb over 7-10 days, are sustained-release, and bio-degrading. Stop by booth #219 for complete information and for FREE SAMPLES of our products. TriLogic's products are available through authorized distributor representatives.

## **ULTIMA DENTAL SYSTEMS**

(SPONSOR)

BOOTH #511

813 NW 57th St  
Fort Lauderdale FL 33309  
954-772-9779 Phone  
954-772-9737 Fax  
www.ultimadental.com

Ultima Dental Systems has specialized in dental air equipment exclusively for veterinarians since 1984. In 1997, Ultima Dental introduced the first enclosed dental cart system, the Ultima 500. By enclosing the dental unit in a stylish fiberglass body, Ultima Dental Systems has produced a unit that will stay clean and professional looking

for years on the outside, while protecting the dental components and whisper quiet silent surge compressor on the inside. Come see us for your dental air system needs.

## **ULTRALIGHT OPTICS**

BOOTH #409

3505 Cadillac Ave Bldg H  
Costa Mesa CA 92626  
323-316-4514 Phone  
714-436-5003 Fax  
www.ultralightoptics.com

The Featherlight is the top-rated LED winner of Dental Town, Dental Adviser and rated 100% in Clinician's Report. Designed by dental professionals and ophthalmologists, the focused light illuminates every oral cavity perfectly, distributing a balanced amount of brightness that is comfortable for the eyes in six different intensity levels. There are over 100 custom-made attachments for the light to fit onto every pair of loupes, safety glasses, headbands, prescription glasses, everything! With the option of having a touch-sensor battery, you can work absolutely hands-free, contamination-free with a system that works for you.

## **VETERINARY DENTAL SPECIALTIES & ORAL SURGERY**

BOOTH #408

5775 Chesapeake Ct  
San Diego CA 92123  
858-279-2108 Phone  
858-573-8607 Fax  
www.dogbeachvet.com

Your one stop shop for veterinary dental education. We have textbooks and educational posters and videos on a wide variety of veterinary dental subjects including: extractions, radiology, periodontology, endodontics, orthodontics, and oral pathology and periodontology. In addition, we have client educational materials. If you are in need of hands on training, you can get information or sign up for a class at the San Diego Veterinary Dental Training Center.

## **VETERINARY INFORMATION NETWORK (VIN)**

(SPONSOR)

CYBER CAFE

777 W Covell Blvd  
Davis CA 95616  
800-846-0028 Phone  
www.vin.com

Created For Veterinarians by Veterinarians®, the Veterinary Information Network (VIN) is the premier online

(continued on page 35)

# PETS GET DRY MOUTH TOO



Help your customers look for the red flags because it's more common than you think.

MEDICATION can cause pet dry mouth, just like humans. But why guess, look for the red flags. To learn more about the red flags and pet dry mouth and how Oratene can provide relief, call **888-752-5487**.

Visit us at Booth #404 for your FREE list of dry mouth causing medications and FREE Clinic Kit with samples.



**Oratene**<sup>®</sup>  
veterinarian

FROM THE DEVELOPER OF BIOTENE<sup>®</sup>  
[www.pkbanimalhealth.com](http://www.pkbanimalhealth.com)

**Other DRY MOUTH RED FLAGS: Diabetes, Aging, Plaque, Chemotherapy, Bad Breath.**

biotene<sup>®</sup> is the registered trademark of GlaxoSmithKline

# EXHIBITORS AND BOOTH NUMBERS

CONTINUED...

(VIN continued)

veterinary community and a leader in bringing colleagues and valuable resources together, online and off. Since 1991, VIN has been empowering the veterinary profession by providing instant access to vast amounts of up-to-date medical, product, and practice management information. Today, VIN reaches over 55,000 veterinarians, veterinary students, and industry partners worldwide and is the leading choice for continual education opportunities, easy access to specialists in a wide variety of areas, and "breaking news" that affects veterinarians, their patients, and their practices. For a FREE 30-day trial membership, visit [www.VIN.com](http://www.VIN.com), phone 800-700-4636, or email [VINGRAM@vin.com](mailto:VINGRAM@vin.com). Experience for yourself why VIN is the BEST online resource for veterinarians. Stop by the free Cyber Café at the Veterinary Dental Forum and check your email, surf the web, and take VIN for a spin!

## VETERINARY PRODUCTS LABORATORIES

BOOTH #412

301 W Osborn Rd  
Phoenix AZ 85013  
888-241-9545 Phone  
800-215-5875 Fax  
[www.vpl.com](http://www.vpl.com)

Veterinary Products Laboratories (VPL) is a manufacturer of surgical and wound management products, therapeutics, nutritionals, topical and premise insecticides, and also carries medical devices from BD, Aspen Surgical and Argon Medical for the veterinary community. All of our products are 100% guaranteed and are available to veterinarians through veterinary distributors. For more information, visit our booth, see our website [www.vpl.com](http://www.vpl.com) or call 1-888-241-9545.

## VETERINARY TRANSPLANT SERVICES (SPONSOR)

BOOTH #305

215 E Titus St  
Kent WA 98032  
253-520-0771 Phone  
253-856-1830 Fax  
[www.vtsonline.com](http://www.vtsonline.com)

VTS provides the widest variety of BONE GRAFT materials at prices that fit your practice. From SYNERGY to PERIOMIX, VTS provides grafts to help with everything from routine extractions to mandibular reconstruction. Bone grafts can help your patients heal faster, increase bone density,

restore bone height, reduce risk of fracture, and prevent the need for additional surgery. Do you want to save teeth instead of extracting them? Our flexible bone membrane OSSIFLEX is ideal for use in guided tissue and bone regeneration surgery. OSSIFLEX is flexible enough to suture in place when rehydrated and is made of 100% allograft bone, maximizing ossification potential and providing the perfect barrier. Let your clients know you are providing the BEST AVAILABLE dental practices! Visit VTS, booth 305, to learn more about how allograft can revolutionize the way your patients heal!

## VETOQUINOL

BOOTH #416

4250 N Sylvania Ave  
Fort Worth TX 76137  
817-529-7500 Phone  
[www.vetoquinolusa.com](http://www.vetoquinolusa.com)

Vetoquinol is a global independent company exclusively dedicated to developing, manufacturing and marketing a comprehensive line of animal health products. USA product categories include: Behavior, Renal Care, Hepatic Support, Pain & Flexibility Management, Immune Support, Dermatology and Oral Hygiene. Stop by our booth today, to learn about achieving more together with Vetoquinol.

## VIRBAC

(SPONSOR)

BOOTH #208

3200 Meacham Blvd  
Fort Worth TX 76137  
682-647-3551 Phone  
[www.virbacvet.com](http://www.virbacvet.com)

C.E.T.® Brand of Products are celebrating 25 years as a leader in home dental care! With innovative products such as C.E.T.® Tartar Control Toothpaste, C.E.T.® HEXTRA® Premium Chews for Dogs, C.E.T.® Oral Hygiene Chews for Dogs, C.E.T.® VEGGIEDENT® Tartar Control Chews for Dogs, and C.E.T. AQUADENT® Drinking Water Additive, C.E.T.® is proud to be a trusted resource for veterinarians and pet owners. At Virbac, we understand how Questions Lead to Better Answers. We never stop asking questions because we know it leads to solutions that make a real difference in the lives of animals. Please visit our booth and ask how we can help your practice today.

## WESTPORT MEDICAL, INC.

BOOTH #115

15800 SE Piazza Ave #205  
Clackamas OR 97015  
503-798-6376 Phone  
[www.westportmedical.com](http://www.westportmedical.com)  
Westport Medical, the maker of the Powertome, an automated periosteome that offers extremely precise tooth extraction with minimal or no alveolar bone loss. The surgery is often flawless so patients experience reduced pain and swelling.

## WILEY

BOOTH #517

200 Locust St Apt 19B  
Philadelphia PA 19106  
215-913-0416 Phone  
[www.wiley.com](http://www.wiley.com)

We will be displaying a large selection of veterinary books. Recent publications include *Dentistry in Rabbits and Rodents* (Bohmer), *Veterinary Periodontology* (Niemiec), *Small Animal Dental Procedures for Veterinary Technicians and Nurses* (Perrone), *Feline Dentistry* (Bellows), and a new edition of *Five Minute Veterinary Consult: Small Animal Dentistry* (Lobprise). Stop by our booth for great meeting specials.

## ZOETIS

(SPONSOR ONLY)

100 Campus Dr  
Florham Park NJ 07932  
1-888-Zoetis1 Phone

Available from Major Distributors:



# No. 1 Periodontal Health Protocol

80% of your patients need 1-TDC®!



"Based on a study I performed at the University of Saskatchewan I was amazed at the positive result from the use of the 1-TDC® technology (1-TetraDecanol Complex Fatty Acids). All periodontal measurements in the test animals improved significantly. The more I use the 1-TDC® technology the more impressed I am. It is not the total answer to oral health but it is a tremendous aid."

— Dr. James Anthony, BSc(Agr), DVM, MRCVS, FAVD, DAVDC, DEVDC, PAg

"We send the product home in many of our periodontal cases."

— Jan Bellows, DVM, Dipl. AVDC, ABVP



▲ To learn more visit: [1-TDC.com](http://1-TDC.com) ... and come see us at booth #218

## NOTES

## NOTES

# VDF TRACK COORDINATORS & VETERINARY DENTAL FORUM BOARD

## VDF TRACK COORDINATORS

- **AVDS Foundation Series (Fundamentals)** – Susan Crowder, DVM, FAVD, DAVDC
- **AVD Building Blocks (Intermediate)** – Larry Kimberlin, DVM, FAVD, DAVDC
- **AVDC Advanced Series** – Paul Q Mitchell, DVM, DAVDC
- **Lab Chairs** – Jerome D’Astous, DVM, DAVDC and Curtis Stiles, DVM, DAVDC
- **Brief Clinical Reports** – Barron Hall, DVM, FAVD, DAVDC
- **Original Research** – Jason Soukup, DVM, DAVDC
- **Marketing and Management** – Paul Camilo, CVPM
- **Exotics** – Peter Emily, DDS, Hon. AVDC and Steve Holmstrom, DVM, DAVDC
- **Technician** – Patricia Dominguez, LVT, VTS (Dentistry)
- **Specialist-in-Training** – Barden Greenfield, DVM, FAVD, DAVDC
- **Equine** – Jeff Reiswig, DVM, PhD, MS, FAVD/eq and Carrie Neiderman, VMD, FAVD/eq
- **Review and Assessment** – Scott MacGee, DVM, DAVDC
- **Poster Sessions** – Thoulton Surgeon, DVM, FAVD, DAVDC

## VETERINARY DENTAL FORUM BOARD

- **President**  
Jan Bellows, DVM, DAVDC, ABVP
- **President-Elect**  
Paul Q Mitchell, DVM, DAVDC
- **Secretary-Treasurer**  
Tom Cusick, DVM, DAVDC, FAVD
- **Board**  
Bill Gengler, Program Chair  
Barden Greenfield, Program Co-Chair  
Ken Capron  
Brook Niemiec  
Susan Crowder  
Kris Bannon  
Larry Kimberlin  
Clarence Sitzman  
Steven Holmstrom  
Patricia Dominguez

### DISCLAIMER

This annual meeting is sponsored by the American Veterinary Dental College, the Academy of Veterinary Dentistry, and the American Veterinary Dental Society for educational purposes only. The material presented is not intended to represent the only or the best methods appropriate for the medical conditions being discussed, but rather is intended to present the opinions of the authors or presenters, which may be helpful to other healthcare professionals at arriving at their own conclusions and consequent applications. Attendees participating in this medical education program do so with full knowledge that they waive any claim they may have against the Veterinary Dental Forum for reliance on any information presented during these educational activities. The Veterinary Dental Forum does not guarantee, warrant or endorse any commercial products for services.

*Save the Date...*

*and...*

**2017**  
**Nashville, TN**  
**September 14-17**

**2018**  
**Phoenix, AZ**  
**November 15-18**

VETERINARY DENTAL FORUM

2016

SEPT. 29 — OCT. 2

*Minneapolis*