

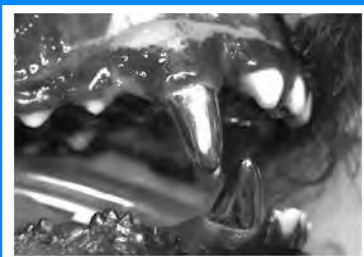

ON-SITE PROGRAM

The Sheraton Grand Phoenix

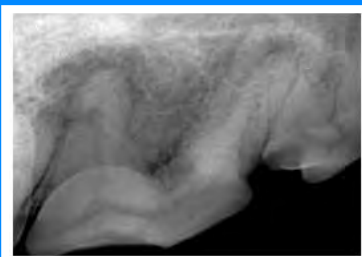

co-sponsored by
The Foundation for Veterinary Dentistry | American Veterinary Dental College | Academy of Veterinary Dentistry

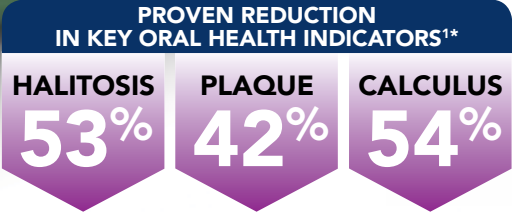

Defend against plaque, calculus, and halitosis



Fight the source of oral health problems with the science of delmopinol.



The only chews with the power of delmopinol, **ORAVET[®]** Dental Hygiene Chews create a barrier against bacterial attachment—and when bacteria can't attach, they can't produce plaque biofilms or the volatile sulfur compounds of halitosis. **ORAVET** Dental Hygiene Chews have been proven effective in multiple canine trials, including "clean mouth" and "dirty mouth" studies.^{1,2} They are also highly palatable,¹ and the scrubbing action of the chew works in parallel with delmopinol to remove existing plaque and calculus. For full study results, contact your sales representative or visit **oravet.com**.

*Compared with dogs receiving dry diet alone
References: 1. Data on file. 2. Data on file.

ORAVET Dental Hygiene Chews are a Merial product.



Merial is now part of Boehringer Ingelheim.
ORAVET[®] and SERIOUS ORAL CARE MADE SIMPLE[®] are registered trademarks of Merial. All other trademarks are the property of their respective owners.
©2018 Merial, Inc. Duluth, GA. All rights reserved. OVC17TRADEAD (02/18).



A special ***“Thank You”*** to the sponsors of the
32nd Annual Veterinary Dental Forum!

PREMIER SPONSOR



GOLD SPONSORS



SILVER SPONSORS



BRONZE SPONSORS



GENERAL SPONSORS

- Coltene
- Dentsply Sirona
- Kruise
- Schick
- Veterinary Information Network (VIN)
- Veterinary Transplant Services
- Zoetis

GENERAL INFORMATION

ON-SITE REGISTRATION HOURS

THURSDAY
November 15
11:00am - 8:00pm

FRIDAY
November 16
7:00am - 5:30pm

SATURDAY
November 17
7:00am - 5:00pm

SUNDAY
November 18
7:30am - 3:00pm

EXHIBIT HALL HOURS

THURSDAY
November 15
Exhibit Hall Grand Opening
6:00pm - 8:00pm

FRIDAY
November 16
9:00am - 6:00pm

SATURDAY
November 17
9:00am - 6:00pm

SUNDAY
November 18
9:00am - 2:00pm

REGISTRATION

Attendees will be required to sign in at the registration desk and in the lab rooms before participating.

LABORATORIES

Check your welcome letter for the labs for which you are registered. Attendees' names will be on a sign in sheet in the each room. Be sure to sign in! All labs are located on the 2nd level, see page 7. To register for an available lab on-site, visit the registration desk.

CONTINUING EDUCATION CREDITS

Attendees of the Veterinary Dental Forum can earn up to 24 hours of continuing education (CE). A certificate is provided in your attendee packet. Attendees must sign an attendance roster at registration for possible replacement of lost CE forms in the future.

NAME BADGES

Name badges will be required for participation in all sessions, workshops, laboratories and the exhibit hall. Badges are included in your conference materials received at the meeting registration desk and are only available for registered attendees and registered guests.

MORNING AND AFTERNOON BREAKS

Mid-morning and afternoon breaks with snacks and beverages will be provided in the exhibit hall.

LUNCHES

Box lunches (on Friday and Saturday), are included with Forum registration. Attendees were asked to indicate whether they would like to receive a box lunch on their registration form, it will be indicated on your welcome letter. Lunch will be from 12:10pm-1:30pm to allow additional time to visit the exhibits. Lunch on Sunday is "on your own." Attendees will find many dining options within a five minute walk.

CANCELLATIONS AND REFUNDS

On-site cancellations and refunds are no longer permitted. A charge of \$50 will be assessed for each change made in laboratory selections.

PRINT STATION

To print notes from the proceedings USB, a print station will be located near the VDF exhibit hall in the outside foyer.

CYBER CAFÉ

The Veterinary Information Network (VIN) is once again sponsoring a Cyber Café which is located in the Phoenix Ballroom foyer.

2018 PROCEEDINGS BOOK

The 2018 digital Proceedings is available online for a limited time. Please see our website, www.VeterinaryDentalForum.org for the link.

2017 USB

Limited 2017 VDF Nashville Proceedings USBs will be available for purchase at the registration desk for \$35.

NO VIDEOTAPING is permitted in any sessions or labs.

TICKETS* purchased for events can be found in your attendee packet.

**Tickets required for Guest Welcome Reception.*

SPECIAL MEETINGS & EVENTS

CURRENT AS OF PRINTING

Consult a map of the meeting space on page six for room locations. Labs will be located on the 2nd floor.

* = Separate, pre-registration or ticket required.

The following schedule is subject to change.

WEDNESDAY, NOVEMBER 14, 2018

6:00pm - 10:00pm Maryvale AB Review & Assessment

THURSDAY, NOVEMBER 15, 2018

8:00am - 10:00am Arcadia Boardroom AVD Board Meeting
8:00am - 10:00am Valley of the Sun DE AVDC Town Hall Meeting
10:00am - 11:00am Valley of the Sun DE Foundation Board Meeting
11:00am - 12:00pm Valley of the Sun DE Foundation General Meeting
1:00pm - 1:30pm Valley of the Sun DE AVDC Annual Business Meeting-(Presentation of Certificates)
1:30pm - TBD Valley of the Sun DE Joint AVDC Annual Meeting
TBD - 5:00pm Valley of the Sun DE Diplomate-only College Annual Meeting
2:00pm - 4:30pm Valley of the Sun AB AVDT Member-Only Meeting
5:00pm - 6:00pm Valley of the Sun AB AVDT Pinning Ceremony and Refreshment Break
5:00pm - 6:00pm Valley of the Sun DE Awards Ceremony
5:00pm - 7:00pm Camelback B Equine Diplomate Annual Meeting
6:00pm - 8:00pm Phoenix Ballroom Welcome Reception and Exhibit Hall Grand Opening

FRIDAY, NOVEMBER 16, 2018

6:30am - 7:30am Margaret Hance Park Fun Run
8:00am - 5:30pm 2nd Level Laboratories (see page six)
8:00am - 5:40pm 2nd Level Breakout Sessions
9:00am - 6:00pm Phoenix Ballroom Exhibit Hall open
12:10pm - 5:00pm 3rd Level Registration Fun Run Shirt pickup
12:10pm - 1:30pm Phoenix Ballroom Box lunches provided in Exhibit Hall
12:10pm - 1:30pm Deer Valley Exam Committee Informational Mtg. for Registered Trainees
12:10pm - 1:30pm Paradise Valley Joint FVD Committee Meeting
12:10pm - 1:30pm Arcadia Boardroom Nomenclature Committee Meeting
3:20pm - 3:50pm Phoenix Ballroom Poster Presenters Q&A Session
5:40pm - 6:40pm Valley of the Sun AB AVDT Mentee Presentations (Open to all)

SATURDAY, NOVEMBER 17, 2018

7:00am - 8:00am Deer Valley Equine Informational Meeting- open to all
8:00am - 5:30pm 2nd Level Laboratories (See page six)
8:00am - 5:40pm 2nd Level Breakout Sessions
9:00am - 6:00pm Phoenix Ballroom Exhibit Hall open
9:50am - 10:20am Phoenix Ballroom Poster presenters Q&A Session
12:10pm - 1:30pm Phoenix Ballroom Box lunches provided in Exhibit Hall
12:10pm - 1:30pm Deer Valley Veterinary Dental Educators' Meeting
12:10pm - 1:30pm Arcadia Boardroom Equine Executive Committee Meeting
12:10pm - 1:30pm Paradise Valley JVD Committee Meeting
12:10pm - 1:30pm Valley of the Sun DE Training Support Committee (TSC) Info Meeting for Residents (non-equine specific)
1:30pm - 5:30pm Camelback AB Specialist in Training - CT, MRI, Radiology
"Principles and Applications of Oral and Maxillofacial CT and MRI"
5:40pm - 6:40pm Valley of the Sun AB AVDT General Interest Meeting
6:00pm - 8:00pm Maryvale AB Murder Mystery Foundation Auction

SUNDAY, NOVEMBER 18, 2018

6:30am - 8:00am Valley of the Sun AB AVDT Mentees Meeting
8:00am - 1:00pm 2nd Level Laboratories (See page six)
8:00am - 5:40pm 2nd Level Breakout Sessions
9:00am - 2:00pm Phoenix Ballroom Exhibit Hall open
12:10pm - 1:30pm Lunch on your own
5:40pm Adjourn

GUEST SPEAKERS

Specialists in Training - CT, MRI, Radiology

Lecture: Saturday, November 17th, 1:30pm - 5:30pm, 2nd Level, Camelback AB

Lab: Sunday, November 18th, 8:00am - 12:00pm, 2nd Level, Laveen B Room

This lab attendance is limited to AVDC Trainees only and requires an additional registration fee.



“Principles and Applications of Oral and Maxillofacial CT and MRI”

Dr. Cissell joined the faculty of the University of California, Davis School of Veterinary Medicine in January 2016 as an Assistant Professor of Diagnostic Imaging. He earned a B.S. in Animal Science from the University of Connecticut where he played intercollegiate polo and developed an interest in musculoskeletal biomechanics.

That interest led Dr. Cissell to become a veterinarian, graduating summa cum laude from the University of Pennsylvania where he received the Charles F. Reid Sports Medicine & Imaging Award. Following veterinary school, Dr. Cissell worked for two years in a private, mixed-animal practice in northern Utah before returning to academia to complete a residency in veterinary radiology and Ph.D. in biomedical engineering at the University of California, Davis. He received a Resident Leadership and Professional Development award from the American Association of Veterinary Clinicians and received the highest possible marks upon completing the EXCITE Summer School in Biomedical Imaging at the Swiss Federal Institute of Technology and University of Zurich. Dr. Cissell’s clinical and research interests include oral and maxillofacial imaging, large animal diagnostic imaging, and early diagnosis of cartilage injuries.

and Professional Development award from the American Association of Veterinary Clinicians and received the highest possible marks upon completing the EXCITE Summer School in Biomedical Imaging at the Swiss Federal Institute of Technology and University of Zurich. Dr. Cissell’s clinical and research interests include oral and maxillofacial imaging, large animal diagnostic imaging, and early diagnosis of cartilage injuries.

Specialist in Training Lecture and Lab Sponsored by:



Taking Pictures?

If you have Instagram or Twitter use

#VDF2018

See yourself and colleagues on the big screen at VIN Cyber Cafe!

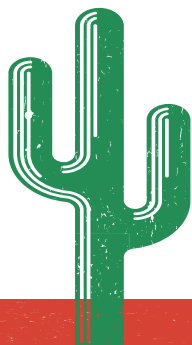

Sponsored by



Follow us



Veterinary Dental Forum



Veterinary Information Network

PHOENIX SHERATON HOTEL MAPS

QUICK REFERENCE GUIDE

Conference Registration: Phoenix Ballroom Foyer, 3rd Level

General Sessions: All meeting rooms are located on the 2nd Level

Poster Session: Exhibit Hall, Phoenix Ballroom, 3rd Level

Laboratories: Ahwatukee A and B, Laveen A and B and South Mountain Rooms, 2nd Level



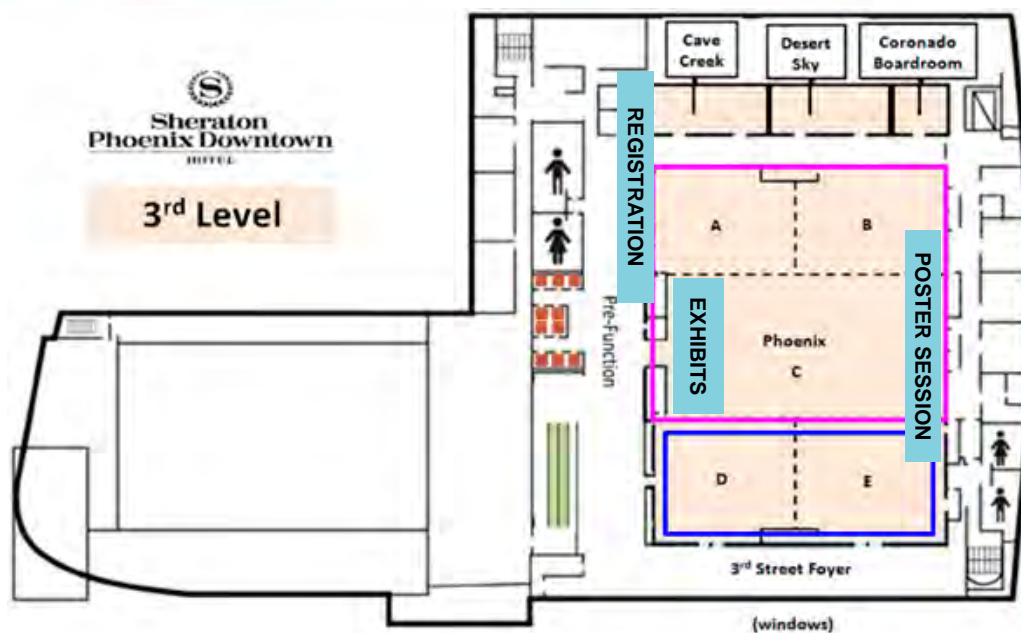
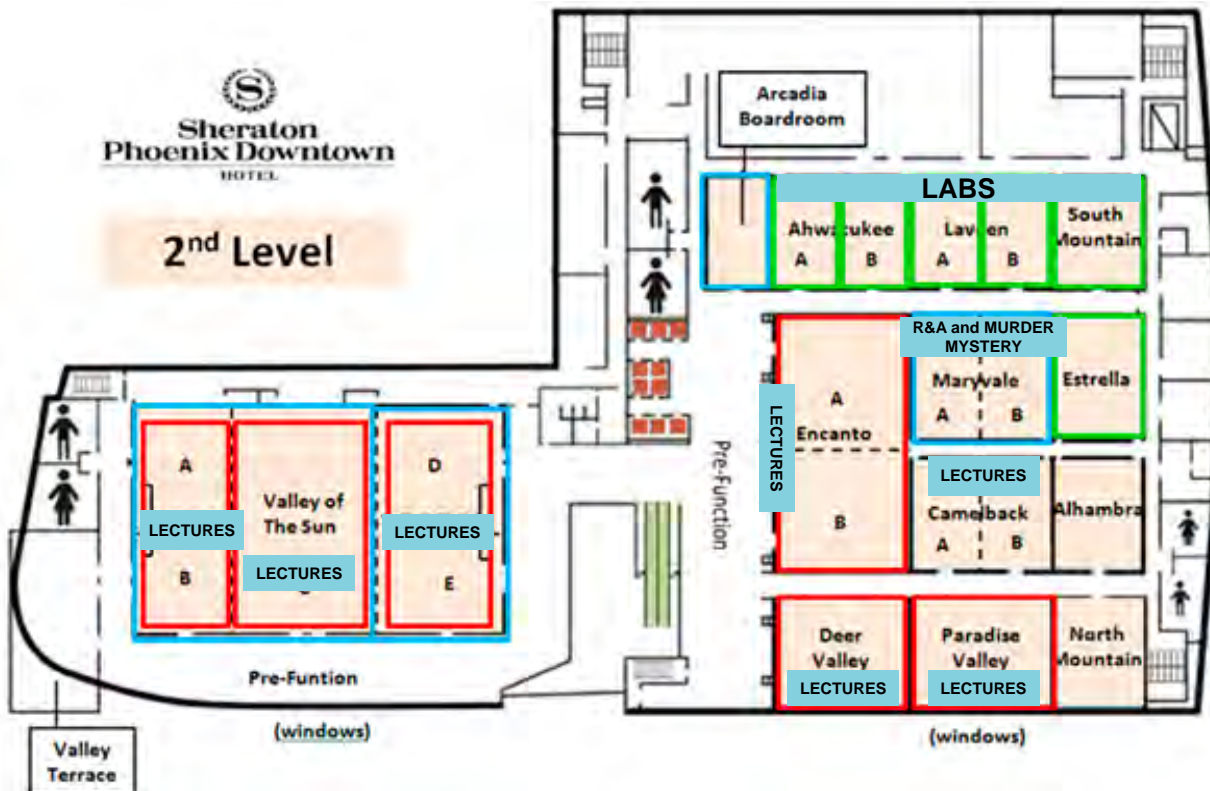

Exhibit Hall: Phoenix Ballroom, 3rd Level



Your Pet Makes You Smile.
Protect Their Smile with Tartar Shield.



TARTAR SHIELD® Soft Rawhide Chews

-  Proven to prevent tartar build-up by over 50%, as well as reduce bacteria, clean teeth and freshen breath
-  The only extruded rawhide awarded the VOHC Seal of Acceptance for Tartar Control
-  100% Made in the USA with premium American beef hide
-  Easy to chew and digest, gentle on teeth and gums

9880 Douglas Floyd Pkwy. Noblesville, IN 46060 | www.TartarShield.com | info@TartarShield.com | 888-598-7658  Made in the USA

2018 VDF PROGRAM GRID - FRIDAY LECTURES

TIME	FUNDAMENTALS <i>Valley of the Sun DE</i>	INTERMEDIATE <i>Valley of the Sun C</i>	ORIGINAL RESEARCH <i>Encanto AB</i>	PRACTICE WELLNESS AND MANAGEMENT <i>Paradise Valley</i>	ZOO AND WILDLIFE <i>Deer Valley</i>	TECHNICIAN <i>Valley of the Sun AB</i>
8:00-8:50am	Do No Harm....Dental and Oral Anatomy: Areas and Structures to Avoid (T Faber)	Endodontic Instrumentation: Cleaning and Shaping the Root Canal System (M Balke) * Required lecture for Endo II Lab	8:00 - 8:15 Fracture Limits of Maxillary Fourth Premolar Teeth in Domestic Dogs Under Applied Forces (A Reiter); 8:20 - 8:35 Potential Causes of Canine and Carnassial Tooth Fractures in Client-owned Dogs (2004-2015) (A Reiter); 8:40 - 8:55 Root Canal Treatment in Cats Using MTA Fillapex Sealant: 50 Cases (S Thorne)	Engage, Educate and Empower - Client Communication (M Berg)	Monkey Business (TB Abbatangelo)	What's in All These Tiny Bottles? Restorative Products for the Veterinary Technician (N Drake)
9:00-9:50am	Oral Pathology - Take it ...or Leave it (S Babbitt)	Endodontic Complications, Avoidance and Repair (E Ribka)	9:00 - 9:15 The Temporomandibular Joint of Domestic Dogs (Canis lupus familiaris) in Health and Disease (B Arzi); 9:20 - 9:35 Diagnostic Yield of Dental Radiography and Cone-beam Computed Tomography for the Identification of Anatomic Landmarks in Cats (C Geisbush); 9:40 - 9:55 Invasiveness of Canine Acanthomatous Ameloblastoma: A Comparison Between Computed Tomography and Histopathology (S Goldschmidt)	A Crisis in Veterinary Medicine (M Berg)	9:00 - 9:20 Beakistry (P Emily); 9:25 - 9:50 Exodontia in Zoo and Wildlife Dentistry (S Holmstrom)	From Access to Restoration: Endodontic Equipment for the Veterinary Technician (N Drake)
9:50-10:20am	Break with Exhibitors - Phoenix Ballroom					
10:20-11:10am	Developmental Deformities (F Hale)	Handling Complications of Extractions (K Bannon)	10:20 - 10:35 Evaluation of Targetable Signaling Pathways and Mitotic Activity in Canine (S Peralta); 10:40 - 10:55 Mandibular Body Fracture Repair with Wire-reinforced Interdental Composite Splint (WRICS) in Small Dogs (M Guzu); 11:00 - 11:15 Unerupted Teeth in Dogs and Cats: A Clinical, Radiographic and Histological Study in 73 Cases (2001-2018) (E Bellei)	Wellness - Be There for Yourself (M Berg)	Dental Radiography in the Exotic Animal (D Winter)	Recognizing Pathology and Biopsy Basics (C Bell)
11:20-12:10pm	Malocclusions (F Hale)	Anatomy, Physiology and Pathology of the Tongue (K Saverino)	11:20 - 11:35 Retrobulbar Disorders in Dogs: 66 Cases (2006-2016) (J Winer); 11:40 - 11:55 Direct Immunofluorescence in Canine Chronic Ulcerative Stomatitis (J Anderson); 12:00 - 12:15 Oronasal Fistulas Secondary to Periodontal Disease: Comparison of the Prevalence in Dachshunds to a Control Group (C Sauve)	What a Dental Concierge Could Do for Your Practice (B Niemiec)	Salvage (Rescue) Procedures in the Exotic Animal (D Winter)	Rabbit and Rodent Dentistry for the Veterinary Technician (B Altier)
12:10-1:30pm	Box Lunches available in exhibit hall for registered attendees and exhibitors (1 each) **See schedule on page 5 for meetings held over the lunch hour.					
TIME	FUNDAMENTALS <i>Valley of the Sun DE</i>	INTERMEDIATE <i>Valley of the Sun C</i>	ADVANCED <i>Encanto AB</i>	PRACTICE WELLNESS AND MANAGEMENT <i>Paradise Valley</i>	ZOO AND WILDLIFE <i>Deer Valley</i>	TECHNICIAN <i>Valley of the Sun AB</i>
1:30-2:20pm	Pediatric Dentistry of the Dog and Cat (E Ribka)	MTA: Updates and Practical Use (B Hewitt)	Veterinary Oral Health Council - Digital Scoring Project Update (C Harvey)	Using the WSAVA Dental Guidelines to Improve Client Compliance (B Niemiec)	1:30 - 1:50 Primate Dentistry (P Emily); 1:55 - 2:20 Common Pathology Encountered in the Non Human Primates (D Winter)	Anesthesia Considerations for Veterinary Dental Technicians (A Duke)
2:30-3:20pm	Dental Radiography in Lateral Recumbency (J D'Astous)	Restorative Dentistry (B Niemiec)	Human-Animal Correlates in Oral and Maxillofacial Pathology (M Chalkley)	I'm not THAT Client, am I? - Life Hacks for Referring Like a Pro (K Stewart)	Pot Pouri of Endodontic and Oral Surgery Large Carnivore Cases (E Eisner)	The Good, the Bad and the Ugly...Bite (M Nellesen)
3:20-3:50pm	Break with Exhibitors and Poster Presenters Q&A Session (Phoenix Ballroom)					
3:50-4:40pm	What Lies Beneath... Radiology Interpretation 1 (J Mathis, J Hudak)	Chewing the Right Chew (J Bellows)	Clinical-Histological Correlates in Oral Pathology (C Bell)	Friend or Foe? (Fostering a Healthy Relationship with Industry Partners) (K Stewart, B Niemiec)	3:50 - 4:15 Common Pathology Encountered in Exotic Felines (D Winter); 4:15 - 4:40 Common Pathology Encountered in Bears (family Ursidae) (D Winter)	Don't Be Scared: Anesthetic Considerations for Dentistry Patients with Co-Existing Disease (S Johnson)
4:50-5:40pm	Making the Case for Toothanasia ...Radiology Interpretation 2 (J Mathis, J Hudak)	Making Dentistry Fun (J Bellows)	Contemporary Understanding and Surgical Treatment of Ameloblastomas in Dogs and Cats (J Soukup)	Improved Patient Care Through Lawsuit Protection and Prevention (L Oxenham)	4:50 - 5:10 Oral Trauma in Marine Mammals (J Force); 5:15 - 5:30 Tusks Protection in Captive Walrus (L Legendre); 5:30 - 5:45 Dental Exam and Treatment of South African Hyenas (L Legendre)	Maintaining Your Dental Equipment (J Losey)

2018 VDF PROGRAM GRID - SATURDAY LECTURES

TIME	FUNDAMENTALS <i>Valley of the Sun DE</i>	INTERMEDIATE <i>Valley of the Sun C</i>	ADVANCED <i>Encanto AB</i>	BRIEF CLINICAL REPORTS <i>Paradise Valley</i>	EQUINE <i>Deer Valley</i>	TECHNICIAN <i>Valley of the Sun AB</i>
8:00-8:50am	Awareness Outside of your Surgical Procedure (A Castejon)	Oral Lumps and Bumps in the First Year (F Hale)	The Application of Extra-oral Approaches in Oromaxillofacial Surgery (J Soukup)	8:00 - 8:20 Bilateral Fibrodysplasia Ossificans of the Masticatory Muscles Causing Irreversible Trismus in a Cat (M Guzu); 8:25 - 8:50 Superficial Temporal Myofascial Flap Application for Reconstruction of Maxillectomy Defects in Cats: Review of 2 Cases (L Mestrinho)	8:00 - 8:20 Functional Orthodontics to Correct Class II Malocclusion in the Young Horse (J Easley); 8:25 - 8:50 Banking Samples and Genetic Testing for Congenital Dental Disease (J Easley)	Dental X-rays Made Easy - Tips and Tricks (M Berg)
9:00-9:50am	Local and Regional Anesthesia in Oral Surgery (A Castejon)	Review of Odontogenic Tumors (S Goldschmidt)	Dealing with Difficult Oral and Maxillofacial Cases (B Arzi, S Peralta)	9:00 - 9:20 Aberdeen Suture Pattern with Buried Knots for Mucoperiosteal Flap Closure in the Cat (R Baratt); 9:25 - 9:50 Sino-Orbital Rhizopus in a Cat (K Saverino)	9:00 - 9:20 Retrospective Comparison of Cheek Tooth Exodontia in 49 Equids via Minimally Invasive Buccal Approach or Retropulsion Procedure (C Griffin); 9:25 - 9:50 Compound Odontoma a Case Study and Literature Review (J Dickey)	Dental Emergencies "Seriously" (J Losey)
9:50-10:20am	Break with Exhibitors and Poster Presenters Q&A Session (Phoenix Ballroom)					
10:20-11:10am	Small Animal Dental Extractions and Complications (T Jacobson)	Head and Neck Lymph Node Diagnostics and Surgery (A Reiter)	Clinical Experience Working with Cone-Beam Computed Tomography in Veterinary Dentistry, Oral and Maxillofacial Surgery (B Arzi)	10:20 - 10:40 Canine Odontogenic Parakaratinized Cyst in a 6-yr-old Shih Tzu (D DeRose) Begin JOVD in the Clinics:	The Weird and Unusual: When a "Dental" Problem isn't Really a Dental Problem! (M Rice)	Understanding the Role of Inflammation in Periodontal Disease - A Technicians Perspective (M Berg)
11:20-12:10pm	Pearls of Wisdom for Extracting Dog Teeth (B Mulherin)	Dental and Oral Trauma in the First Year (F Hale)	Interpretation of Head and Neck Computed Tomography in Dogs and Cats (A Reiter)	JOVD 2018 Editor's Report (J Lewis, M Pond)	Treatment and Outcome of Pituitary Abscesses from Secondary Sinusitis, Attributed to Primary Dental Pathology in Two Horses (RB Tanner)	3 Mandibulectomy's for 3 Different Reasons "A Technicians View of OS4 Surgery" (J Losey)
12:10-1:30pm	Box Lunches available in exhibit hall for registered attendees and exhibitors (1 each) **See schedule on page 5 for meetings held over the lunch hour.					
TIME	FUNDAMENTALS <i>Valley of the Sun DE</i>	INTERMEDIATE <i>Valley of the Sun C</i>	ADVANCED <i>Encanto AB</i>	JOVD IN THE CLINICS <i>Paradise Valley</i>	EQUINE <i>Deer Valley</i>	TECHNICIAN <i>Valley of the Sun AB</i>
1:30-2:20pm	Feline Tooth Resorption Diagnosis and Treatment (B Niemiec)	Dentoalveolar Trauma: Part 1 (A Thomson)	Management of Salivary Gland Disease in Dogs and Cats (A Reiter)	The Influence of 'Design' on the Strength of the Canine Tooth in Dogs (J Soukup)	An Update on Equine Infundibular Disease (A Horbal)	Strengthening the Human-Animal Bond through Dentistry (B Altier)
2:30-3:20pm	Feline Dental Extractions (E Ribka)	Dentoalveolar Trauma: Part 2 (A Thomson)	Use of Platelet Rich Plasma and Platelet Rich Fibrin in Oral Surgery (K Feigin)	Tips and Pitfalls in Submitting Manuscripts: Panel Discussion (J Lewis, A Reiter, J Soukup, M Smith, F Hale)	Long Term Follow Up of Infundibular Caries Restorations (2006-2017) (C Pearce)	Feline Oral Diseases (J Losey)
3:20-3:50pm	Break with Exhibitors - Phoenix Ballroom					
3:50-4:40pm	The Humble Dental Machine - an Oft Forgotten Team Member (J Pegg)	TMJ Luxation in Cats and Dogs (J Jung)	<i>Panel Discussion:</i> An Exploration of the Boundaries of Veterinary Dentistry and Oral Surgery (A Reiter, S Peralta, C Snyder, J Rawlinson, M Gracis)	Lymph Node Staging of Oral and Maxillofacial Neoplasms (M Smith)	Equine Oronasal Fistula Repair Techniques (L Marron)	The Power Behind Power Scalers (J Hernandez-Eliason)
4:50-5:40pm	Suffering in Silence: The Welfare Impacts of Dental Disease (K Stewart)	Periodontal Flap Surgery and Guided Tissue Regeneration (B Niemiec)	<i>Panel Discussion:</i> The Pros and Cons of Academic and Private Clinical Practice (B Arzi, J Soukup, K Stepaniuk, M Lommer, J Lewis)	Localized Intrinsic Staining of Teeth Due to Pulpitis and Pulp Necrosis in Dogs (F Hale)	4:50 - 5:10 Psuedoankylosis of the TMJ in a Horse (N Chiero); 5:15 - 5:40 Equine Canine Resorption (N duToit)	Clients, Patients and Staffing Oh My! How to Successfully Juggle Everything Dentistry in Your Practice (B Altier)

2018 VDF PROGRAM GRID - SUNDAY LECTURES

TIME	FUNDAMENTALS <i>Valley of the Sun DE</i>	INTERMEDIATE <i>Valley of the Sun C</i>	ADVANCED <i>Encanto AB</i>	JOVD IN THE CLINICS <i>Paradise Valley</i>	BRIEF CLINICAL REPORTS <i>Deer Valley</i>	TECHNICIAN <i>Valley of the Sun AB</i>
8:00-8:50am	Principles of Periodontal Disease Diagnosis and Treatment - Part 1 (A Thomson)	DIY: Extraction of Root Fragments (J D'Astous)	Cortical Allografts for Mandibular Reconstruction in Dogs (J Battig, J Lewis)	Development of the Penn Total Mouth Periodontal Score for Dogs and Cats (C Harvey)	Advances in Large Animal Dentistry and Oral Surgery (E Earley)	Gaining Home Care Compliance - What Works! (M Berg)
9:00-9:50am	Principles of Periodontal Disease Diagnosis and Treatment - Part 2 (A Thomson)	A Focus on Feline Dentistry (K Kling)	Obturation Facts and Fallacies (J Bellows)	Feline 'Odontolysis' in the 1920's: the Forgotten Histopathological Study (A Reiter)	Three "Pitfalls" in Treating Sinus Disease (E Earley)	Periodontal Therapy... Start to Finish (J Hertzoff)
9:50-10:20am	Break with Exhibitors					
10:20-11:10am	Current Concepts of Periodontal Disease and Therapy (B Niemiec)	Feline Oral and Maxillofacial Surgery: Part 1 (S Manfra)		Crown Extensions to Correct Linguoverted Canine Teeth in Dogs (S Storli)	Dental Sinusitis: A Box of Chocolates (S Galloway)	Stages of Periodontal Disease (W Rensman)
11:20-12:10pm	Evidence Based Approach to Home Oral Hygiene (A Reiter)	Feline Oral and Maxillofacial Surgery: Part 2 (S Manfra)			Current Equine Dental Research and Interpretation (J Reiswig)	The Cleft Palate Puppy: Nursing Care from Birth to Post-Op (W Rensman)
12:10-1:30pm	Lunch on own. Exhibitors closed at 11:00am					
1:30-2:20pm	Perioperative Considerations in Dentistry and Oral Surgery (A Reiter)	Feline Oral Issues in the First Year (F Hale)			1:30 - 1:50 Novel Techniques on the Horizon in Equine Dentistry (T Henry); 1:55 - 2:20 Tips, Tricks and Gadgets for "Funner" Dentistry (L Kimberlin)	Becoming a Dental Concierge (B Neimeic)
2:30-3:20pm	Pro-Active Dental Care (F Hale)	Diagnostic Imaging of Facial and Neck Swellings (A Castejon)			2:30 - 2:50 Equine Oral Neoplasia, a Guide to Diagnosis and Treatment Planning (I Bishop); 2:55 - 3:20 Biosecurity in Equine Dentistry – Soap Opera or Real Need for Increased Awareness (N Pusturla)	Crown Therapy for Technicians: From Preparation to Cementation (J Medenwaldt)
3:20-3:50pm	Break in Broadway Ballroom Foyer					
3:50-4:40pm		Use of Antimicrobial Agents in Veterinary Dentistry (E Sarkiala)			Minimally Invasive Repulsion (MIR) in 37 Standing Sedated Horses Using Bespoke Repulsion Pins (C Pearce)	Prosthodontic Impressions and Models for the Veterinary Technician (S Paul)
4:50-5:40pm		Get Better Compliance Using Surgical Loupes During Consultation (J D'Astous)			4:50 - 5:10 Clinical Cases: Complications and Outcomes (C Turner)	



Products and Technology
for a Successful Dental Suite

Come see us at **BOOTH 302** to learn about our portfolio
of products and solutions for your dental business

(855) HSAH-VET (472-4838) | www.henryscheinvet.com

Rely on Us[™]

ProDen SUPPORTS NORMAL AND HEALTHY TEETH, GUMS AND BREATH ODOR

PlaqueOff®

The products you love just keep getting better!!

PRODEN PLAQUEOFF® DENTAL BITES ARE NOW VOHC APPROVED!!



✔ **BAD BREATH**

✔ **GRAIN AND GLUTEN FREE**

✔ **PLAQUE**

✔ **NATURAL INGREDIENTS - MADE IN THE USA**

✔ **TARTAR**

✔ **100% SATISFACTION GUARANTEED**

Easy to use, ProDen PlaqueOff® comes in three unique ways to help support normal and healthy teeth, gums and breath odor.

Great for both cats and dogs, highly palatable and always working!

NO Alcohol, Anti-Bacterials, Artificial Preservatives, Antibiotics, Zinc, Xylitol or Enzymes.

Visit us in booth 602!!



SWEDENCAREUSA

sales@pet.dental
 (866) 819-9111 • (360) 638-6169
 www.pet.dental



2018 VDF PROGRAM GRID - POSTER SESSION

SUBJECT TO CHANGE

1. THE TEMPOROMANDIBULAR JOINT OF THE DOMESTIC DOGS (*canis lupus familiaris*) IN HEALTH AND DISEASE
2. UNERUPTED TEETH IN DOGS AND CATS: A CLINICAL, RADIOGRAPHIC AND HISTOLOGICAL STUDY IN 64 CASES (2001-2017)
3. DIAGNOSTIC YIELD OF DENTAL RADIOGRAPHY AND CONE-BEAM COMPUTED TOMOGRAPHY FOR THE IDENTIFICATION OF ANATOMIC LANDMARKS IN CATS
4. ORONASAL FISTULAS SECONDARY TO PERIODONTAL DISEASE: COMPARISON OF THE PREVALENCE IN DACHSHUNDS TO A CONTROL GROUP
5. INFLUENCE OF DENTAL BITES CONTAINING *ASCOPHYLLUM NODOSUM* ON ORAL HEALTH IN DOGS
6. IMAGING OF THE CANINE TEMPOROMANDIBULAR JOINT WITH STANDARD EXTRAORAL RADIOGRAPHY, CBCT AND ARTHROSCOPY
7. PREVALENCE OF *FELIS CATUS* GAMMAHERPESVIRUS 1 DNA IN THE TISSUES OF CATS WITH CHRONIC GINGIVOSTOMATITIS
8. BREED DIFFERENCES IN THE MANIFESTATION OF CANINE PERIODONTAL DISEASE
9. PROFILING THE SALIVARY PROTEOME OF TWO CANINE BREEDS

Authors will need to be by their posters in the Phoenix Ballroom for Question & Answer Sessions during the afternoon break on Friday and the morning break on Saturday.



LABORATORIES AND SCHEDULE

SUBJECT TO CHANGE

Veterinary dentistry is a complex specialty which requires years of education, training and practice. The wet labs and workshops offered by the Veterinary Dental Forum help practitioners to more effectively diagnose and intercept dental problems and treat or refer them appropriately. The lectures and labs (fundamental, intermediate and advanced) are designed to be educational, practical and interesting for those just getting started as well as for those well established in the field of dentistry. Pre-registered attendees will be required to sign in at each lab.

Feline Radiography Lab - Periodontal disease and tooth resorption is commonly found in feline patients. We need intraoral dental radiographs to properly diagnose the presence and significance of the disease, along with helping to create a treatment plan. The normal techniques used to radiograph dogs don't always work with cats, due to their unique anatomy. In this lab, we will discuss and practice the various methods of overcoming the positioning challenges, such as the overlapping of the zygoma and cutting off the apices of the mandibular teeth. We will work to improve the quality and timing of our dental radiographic series. Common pathology will also be discussed. Positioning technique handouts will be given to all participants. Limited to 20 participants. **(Techs and DVMs)** This is a two hour lab. It will be presented twice.

Fundamentals of Canine Dental Extractions - This laboratory will focus on every step of surgical extraction in dogs: proper mucogingival flap design, tooth sectioning, bone removal, use of dental elevator and luxators, use of tooth forceps, alveoloplasty, periosteal releasing incisions and tension-free suturing. The laboratory will start with an hour of lecture including many videos on how to use different instruments and it will show extractions of carnassial and canine teeth from A to Z. Limited to 30 participants. **(DVMs Only)** This is a four hour lab. It will be presented twice by different presenters.

Endodontics II - Endodontic Debridement: Cleaning and Shaping the Root Canal System - This lab will build on the endodontic access laboratory that was offered in 2017 and will cover instrumentation of the pulp chamber for endodontic therapy. Principles and techniques of endodontic instrumentation will be taught. Participants will be able to use hand and rotary files. It is expected attendees of the laboratory already have knowledge and experience with endodontic access. Limited to 30 participants.

Regional Nerve Blocks for Dental Patients - This lab will teach the attendee some very practical, safe and cost-effective ways of controlling pain during and long after oral surgery. You will learn to block strategic nerve points within the oral cavity. The use of opioids in conjunction with a local anesthetic will be discussed to extend the duration of the analgesia well into the next day(s). Many of the new multimodal pain management options will be thoroughly discussed. Limited to 20 participants. This is a two hour lab. It will be presented twice.

Essential Periodontal Therapy: The Necessary Tools and Techniques for Diagnosis, Treatment and Prevention of Periodontal Disease - Lab covers instrument selection, usage and care for the treatment of periodontal disease, inclusive of probing, charting, identification of visual oral pathology, treatment planning, the use of ultrasonic and hand instrumentation, sharpening techniques and an overview of home care. Closed root planning and the use of Doxirobe is included. Hands on lab and lecture utilizing extracted teeth, skulls and cadavers. A necessary foundation for veterinarians and technicians providing dental services in their practices. These skills set the stage for advanced training in periodontal therapy and surgery. A lecture will precede the hands-on portion. Limited to 32 participants.

Canine Radiography Lab - "Positioning for Perfect Rads"-Veterinary dental radiography, in particular, positioning is one of the most frustrating aspects of veterinary dentistry. The bisecting angle technique can be demanding and difficult to perform consistently. Positioning the patient, the sensor, and the tube head to create quality images can be challenging. A simplified approach can consistently produce quality images with less confusion if a few principles are followed and some variables removed. Limited to 20 participants. **(Techs and DVMs)** This lab will be presented three times by different presenters.

Feline Extraction Lab - This laboratory will focus on every step of surgical extraction in cats: proper mucogingival flap design, tooth sectioning, bone removal, use of dental elevator and luxators, use of tooth forceps, alveoloplasty, periosteal releasing incisions and tension-free suturing. The laboratory will start with an hour of lecture including many videos on how to use each instrument and it will show extractions of different teeth from A to Z. The lecture will also cover crown amputations sometime necessary in cases of tooth resorptions. Limited to 30 participants. **(DVMs Only)** This lab will be presented twice by different presenters.

"Fill" Me in on the Latest in Restorations - A one-hour lecture, then hands-on laboratory covering the basic equipment & materials with step by step instructions for dentin bonding and composite restorations. Indications, diagnostics, and contra-indications for restorations will be covered. Following the lecture, participants will be given the opportunity to apply dentin bonding, prepare cavity preparations, fill preparations with composite materials and finish the restorations. Limited to 30 participants.

Mandibular Fracture Repair - This laboratory will focus on mandibular fracture repair on a Sawbones model with bilateral mandibular body fractures. A combination of techniques such as interdental wiring and interfragmentary wiring will be applied for reduction and stabilization. An introductory lecture will be given at the beginning of the laboratory. The focus of the lecture will be mostly on maxillofacial trauma and achieving normal occlusion, a cornerstone of jaw fracture repair. To that point, pharyngotomy tube placement will also be discussed and demonstrated to facilitate appliance placement and to maintain correct occlusion. Proper placement of wire and composite appliances in the mouth will be reviewed and practiced. Composite application will be practiced in combination with the four basic interdental wiring techniques (Ivy loop, Stout, Essig, and Risdon). Interfragmentary wiring techniques will be utilized for treatment of a three-piece mandibular body fracture. Standard equipment for minimally-invasive jaw fracture repair will be discussed and will be available for use during the laboratory. Stabilization of caudal mandibular or TMJ fractures with maxillomandibular fixation will be demonstrated. A limited number of canine and feline cadavers will be available for demonstration purposes and for supplemental practice by attendee as time permits. This laboratory would be ideal for those preparing for the AVDC examination and trainees in dental residency programs. Limited to 30 participants. **(DVMs Only)**

Complications of Extractions: Hands on Laboratory - This hands-on laboratory will help veterinarians understand and handle the most common complications of extractions, including oronasal fistula repair, fractured root tip removal and rostral mandibular fracture. There will be a required lecture session separately within the schedule to allow for maximum hands-on time in the laboratory. This lecture will also address how to avoid these common complications. Limited to 30 participants. **(DVMs Only)**

Dentistry Specifics for Veterinary Technician: Utilization of the Tools of the Trade - Station 1: Power instrumentation: specifics will be discussed in regards to ultrasonic scalers of different types as well as inserts and scaler tips, specifics as to differences and utilization for efficiency will be discussed and practiced. Specifics for the low speed and high speed handpieces will be taught and maintenance of these hand pieces practiced, emphasis on avoiding patient cross-contamination and ensuring longevity of the hand pieces stressed. High-speed bur basics will be taught for recognition of different burs. Station 2: Common dental hand instruments will be available for identification, periodontal instruments such as the hand scaler and curette will be utilized to practice holding and using these on the teeth to perform cleaning procedures. Sharpening will be taught at length on periodontal instruments as well as dental elevators and luxators. Station 3: Oral pathology, both recognition and documentation will be demonstrated and practiced. Use of common AVDC abbreviations will be stressed as well as the proper use of the dental probe/explorer and dental mirror. Specific pathology will be staged to ensure that each student has opportunities to find commonly recognized pathology, also ensuring recognition of normal as it pertains to both the cat and dog mouth. Limited to 30 participants.

LABORATORIES AND SCHEDULE

CONTINUED...

Periodontal Flap Surgery Lab - This is a hands on lab demonstrating periodontal flap surgery in the small animal veterinary patient. We will initiate with a discussion of necessary equipment as well as indications (and contraindications). Following this, we will cover the various flap techniques for proper periodontal surgery. Next, proper treatment of the root surface will be presented. Proper follow up to ensure success will also be covered. Finally, the techniques of guided tissue regeneration will be taught. Limited to 30 participants.

Crown Preparations - Hands on laboratory covering indications for crown therapy, how to prepare a tooth for a crown and obtain proper margins, obtain appropriate impressions and bite registration and how to make stone models. Prosthodontics is the dental specialty pertaining to the diagnosis, treatment planning, rehabilitation and maintenance of the oral function, comfort, appearance and health of patients with clinical conditions associated with missing or deficient teeth and/or oral and maxillofacial tissues using biocompatible substitutes. Limited to 30 participants.

Introduction to Dental Radiographic Interpretation: "I Just Got a Dental Rad System and I Want to Know About Normal and Abnormal" - Evaluating what lurks below the gum line paves the course of what needs to be done to help our patients. This presentation will look deeply into intraoral radiology interpretation with focus on periodontal, endodontic, tooth resorption and neoplastic disease in clinical cases. Limited to 20 participants. This is a two hour lab.

Primate Dentistry and Beakistry Lab - Radiology and endodontics will be practiced on specimen primate teeth. "Orthobeakics" will be practiced on specimen bird beaks. This is a rare opportunity for participants to learn how to perform endodontics and restorative procedures on primates, and how to diagnose and treat beak issues.

OR

Lions, Mountain Lions, Tiger: Radiology, Endodontics & Exodontics, oh my! Radiology, endodontics and exodontics will be practiced on specimen lions, tigers and mountain lions. This is a rare opportunity for participants to learn how to perform endodontics and exodontic procedures and practice their skills on large cats. (*Both Labs Ideal for Preparation for PEIVDF Mission Trips*) These labs will be held in the same lab room. VDF management will contact you for selection after you register for the lab. Limited to 20 participants.

Rabbit and Rodent Dentistry Lab - Master the skills required to diagnose and manage one of the most frequent reasons for presentation of exotic companion mammals to your practice. Learn proper oral examination with the best equipment and perform these common procedures including occlusal equilibration, extract teeth both intraorally and extraorally and how to deal with abscesses. Limited to 30 participants.

The Technician's Role in Endodontic and Prosthodontic Procedures - (AVDT Mentees ONLY) - Endodontics is the branch of veterinary dentistry that involves the diagnosis and treatment of diseases of the pulp and periradicular tissue. This 2 ½ hour laboratory will demonstrate the variety of methods used to diagnose endodontic disease as well as a variety of procedures that are utilized to treat endodontic disease. These procedures include: vital pulp therapy, conventional root canal therapy, and surgical root canal therapy (apicoectomy). This laboratory will focus on the veterinary dental technician's role in preparing for and assisting in these procedures. Prosthodontics is that branch of dentistry that deals with the artificial replacement of natural teeth or associated structures. **Prosthodontics** in veterinary dentistry usually means crowns. There are many cases in veterinary dentistry where crown restoration is indicated. This 2 ½ hour laboratory will demonstrate the techniques involved with preparing teeth for crown restoration, impression taking for crown restoration as well as the procedure for crown cementation. Differences between the various crown choices (full jacket cast metal vs. porcelain) as well as 3/4 crowns will be demonstrated as well. This laboratory will focus on the veterinary dental technician's role in preparing for and assisting in these procedures. Limited to 30 participants.

Specialists in Training: CT, MRI, Radiology Lab- "Principles and Applications of Oral and Maxillofacial CT and MRI." Limited to 30 participants.

Vet Tome Assisted Surgical Extraction Techniques in Dogs and Cats

- This laboratory is intended for practitioners that have confidence and experience in fundamental extraction and mucoperiosteal flap techniques. An introduction and use of the mechanical Vet Tome (Periotome) to assist in severing the periodontal ligament to facilitate extractions will be presented. The Vet Tome will be utilized for simple extractions in addition to a tool to enhance surgical extraction of the strategic teeth in the dog and cat. Challenges with extraction of a large dog dilacerated maxillary 3rd incisor, augmentation and simplification of canine tooth surgical extractions, and the use of the Vet Tome to approach difficult surgical extractions will be performed in the laboratory. A 25-minute presentation to the lab attendees at the beginning of the laboratory is necessary. The lecture will cover the principles of Vet Tome instrumentation and the mechanical principles behind the atraumatic technique. A presentation of how and where the Vet Tome can be utilized to facilitate and enhance extraction techniques will be presented. The Vet Tome can decrease bone removal necessary for difficult extractions and for removal of tooth roots at dilacerated angles. The Vet Tome offers practitioners with an additional method to effectively and efficiently extract teeth while minimizing collateral hard and soft tissue trauma. Limited to 16 participants. **(DVMS Only)**

Rostral Maxillectomy and Mandibulectomy - Oral Surgery - Hands on laboratory covering indications for rostral mandibulectomy and maxillectomy, appropriate margins required for the most common oral tumors, how to determine surgical margins, proper surgical techniques, equipment and materials needed and performing the surgeries step-by-step. Limited to 30 participants. **(DVMS Only)**

2018 VDF PROGRAM GRID - FRIDAY LABS

PRE-REGISTERED ATTENDEES ARE REQUIRED TO SIGN IN AT ROOM TO ENTER LABS.

TIME	AHWATUKEE A	LAVEEN B	SOUTH MOUNTAIN	LAVEEN A	AHWATUKEE B
8:00-10:00am	Feline Radiography Lab "Positioning for Perfect Rads" Techs and DVMs (P. March)	Canine Extraction Lab (J D'Astous)	Crown Preparation Lab (R Furman)	Dental Restorations Lab "Fill Me Up" (K Wingo)	Vet Tome Assisted Surgical Extraction Lab (K Stepaniuk)
10:00-12:00pm	Regional Anesthesia and Pain Management Lab (W Gengler)				
12:00-1:30pm	Box Lunches available in exhibit hall for registered attendees and exhibitors (1 each) **See schedule on page 5 for meetings held over the lunch hour.				
1:30-3:30pm	Regional Anesthesia and Pain Management Lab (W Gengler) Repeated	Feline Extraction Lab (C Miles)	Rostral Maxillectomy and Mandibulectomy (R Furman)	Endo II - Endodontic Debridement Lab (M Balke)	Charting, Instrumentology, Instrument Sharpening (All Things Tech) (B Altier)
3:30-5:30pm	Feline Radiography Lab "Positioning for Perfect Rads" Techs and DVMs (P. March)				

2018 VDF PROGRAM GRID - SATURDAY LABS

PRE-REGISTERED ATTENDEES ARE REQUIRED TO SIGN IN AT ROOM TO ENTER LABS.

TIME	AHWATUKEE A	LAVEEN B	SOUTH MOUNTAIN	LAVEEN A	AHWATUKEE B
8:00-10:00am	Canine Radiology Lab "Positioning for Perfect Rads" (K Lee)	Feline Extraction Lab (J D'Astous) Repeated	Techniques for Completing Difficult Extractions and Dealing with Complications of Extractions (K Bannon)	Mandibular Fracture Repair (K Taney, C Snyder)	Primate Dentistry and Beakistry (P Emily) OR Lions, Mountain Lions, Tiger: Radiology, Endodontics & Exodontics, oh my! (S Holmstrom, D Winter)
10:00-12:00pm					
12:00-1:30pm	Box Lunches available in exhibit hall for registered attendees and exhibitors (1 each) **See schedule on page 5 for meetings held over the lunch hour.				
1:30-3:30pm	Canine Radiology Lab "Positioning for Perfect Rads" (G Modrcin) Repeated	Canine Extraction Lab (L Legendre) Repeated	Introduction to Dental Radiographic Interpretation: "I Just Got a Dental Rad System and I Want to Know About Normal and Abnormal" (E McMorran)	Periodontal Flap Surgery Lab (GG Riggs)	Essential Periodontal Therapy The Necessary Equipment and Techniques for Proper Diagnosis (C Weldin, R Brannon, P Mitchell)
3:30-5:30pm					

2018 VDF PROGRAM GRID - SUNDAY LABS

PRE-REGISTERED ATTENDEES ARE REQUIRED TO SIGN IN AT ROOM TO ENTER LABS.

TIME	AHWATUKEE A	LAVEEN B	SOUTH MOUNTAIN	LAVEEN A	AHWATUKEE B
8:00-10:00am	Canine Radiology Lab "Positioning for Perfect Rads" (L Hiscox) Repeated	Specialist-In-Training (SIT) CT, MRI, Radiology Lab (Open to Residents and all DVMs) (D Cissell)	Techniques for Completing Difficult Extractions and Dealing with Complications of Extractions (K Bannon) Repeated	Rabbit and Rodent Dentistry (L Legendre)	The Technician's Role in Endodontic and Prosthodontic Procedures - Open to AVDT Mentees Only (VTS Training Lab) (B Hall)
10:00-12:00pm					
12:00-1:30pm	Lunch on your own. Exhibits close at 11:00am.				
1:30-3:20pm					
3:30-5:20pm					



SEE MORE THAN WHAT'S ON THE SURFACE.

DIAGNOSE BELOW THE GUM LINE WITH SCHICK® 33

With more pet owners demanding high-quality veterinary dental care, it makes sense to add the Dentsply Sirona digital x-ray system with Schick® 33 and HELIODENT^{PLUS} to your practice. Together these products provide an easy solution for high-resolution intraoral radiography and the best diagnostic capabilities. Contact your Patterson Veterinary rep or learn more at vet.schickbysirona.com

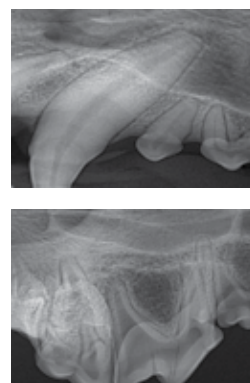

Visit us at the
Veterinary Dental Forum
BOOTH #105

PATTERSON
VETERINARY

For more information:
VetSales@sirona.com
or 877-SCHICKVET

FORUM SPEAKERS

SUBJECT TO CHANGE

Benita Altier, LVT, VTS (Dentistry)
Pawsitive Dental Education
Prosser WA 99350

Jamie Anderson, MS, DAVDC,
DACVIM
Sacramento Veterinary Dental Services
2939 Mather Field Rd Ste 2
Rancho Cordova CA 95670

Boaz Arzi, DVM, DAVCD, DEVDC
University of California, Davis
1 Garrod Drive
Davis CA 95616

Michael Balke, DVM, FAVD
Arizona Veterinary Dental Specialists
7908 E Chaparral Rd Ste 108
Scottsdale AZ 85250

Sam Babbitt, DVM
Virginia Veterinary Centers Dept of
Dentistry and Oral Surgery
3312 W Cary St
Richmond VA 23221

Kris Bannon, DVM, DAVDC, FAVD
Veterinary Dentistry and Oral Surgery
5 Camino Kursten
Algodones NM 87001

Robert Barratt, DVM, MS, DAVDC
Salem Valley Veterinary Clinic
12 Centre St
Salem CT 06420

Jean Battig, DVM, DAVDC
Animal Dental Clinic
15800 SW Upper Boones Ferry Rd 300
Lake Oswego OR 97035

Cindy Bell, DVM, DACVP
Kansas State University
Dept of Diagnostic Medicine and
Pathobiology
1800 Dennison Ave
Manhattan KS 66506

Emma Bellei, DVM, PhD
Dept of Veterinary Medical Science,
Alma Mater Studiorum-Bologna
University
Via Chiusa, 1/F
Castel Guelfo Di Bologna Bologna
40023
ITALY

Jan Bellows, DVM, DAVDC, ABVP
All Pets Dental
17100 Royal Palm Blvd
Weston FL 33326

Mary Berg, LATG, RVT, VTS (Dentistry)
Beyond the Crown Veterinary
Education
1002 E 850th Rd
Lawrence KS 66047

Ian Bishop, DVM
Midwest Veterinary Dental Services
W3143 County Rd D
Elkhorn WI 53121

Tina Brandon Abbatangelo, DDS
UNLV School of Dental Medicine
4505 S Maryland Pkwy
Las Vegas NV 89154

Randi Brannan, DVM, DAVDC, FAVD
Animal Dental Clinic
Advanced Dentistry & Oral Surgery
15800 SW Upper Boones Ferry Rd 300
Lake Oswego, OR 97035

Ana Castejon Gonzalez, DVM, PhD
University of Pennsylvania
School of Veterinary Medicine
Department of Dentistry and Oral Surgery
3900 Delancey St #3113
Philadelphia PA 19130

Mark Chalkley, MANZCVS, DACVP
IDEXX Laboratories, Inc.
350 E Wilson Bridge Rd Ste 100
Worthington OH 43085

Naomi Chiero, BA, DVM
The Ohio State University VMC
Equine Field Services
601 Vernon L Tharp St
Columbus OH 43231

Curt Coffman, DVM, DAVDC, FAVD
Arizona Veterinary Dental Specialists
86 W Juniper Ave
Gilbert AZ 85233

Jerome D'Astous, DVM, IPSAV, DAVDC
Centre Veterinaire Daubigny
3405 Blvd Wilfrid-Hamel
Quebec QC G1P 2J3
CANADA

Danny DeRose, DVM
14-735 Markland St
Markham ON L6C 0G6
CANADA

Jason Dickey, DVM
Equine Veterinary Dental Services
PO Box 333
Granville OH 43023

Neetza Drake, CVT, VTS (Dentistry)
Southern Oregon Veterinary Specialty
Center
3265 Biddle Rd
Medford OR 97504

Nicole duToit, BVSc, MSc, PhD, DEVDC,
DAVDC
Equine Dental Clinic
Old Barn Cottage, Witchampton
Wimbourne Dorset BH21 5BX
UK

Andrew Duke, DVM, FAVD
Duke Animal Clinic
1962 Schillinger Rd S
Mobile AL 36695

Edward Earley, DVM, AVDC/Eq
Equine and Farm Animal Hospital
Cornell University
Ithaca NY

Jack Easley, DVM, MS, DABVP, DAVDC
Equine Veterinary Practice LLC
PO Box 1075
Shelbyville KY 40066

Edward Eisner, DVM, DAVDC, CHZWD
VCA Highlands Ranch Animal Specialty
and Emergency Center
5640 County Line Pl Ste 1
Highlands Ranch CO 80126

Peter Emily, DDS, Hon. DAVDC
Peter Emily International Veterinary Dental
Foundation
1051 Independence St
Lakewood CO 80215

Terrie Faber, BSA, DVM, FAVD
Alberta Veterinary Dentistry
Suite 107, 358-58 Ave SW
Calgary AB T2H 2M5
CANADA

Judy Force, DVM, DAVDC, FAVD
Dentistry for Animals
8035 Soquel Dr #45
Aptos CA 95003

Kristina Feigin, DVM
Veterinary Dental Services
530 Massachusetts Ave
Boxborough MA 01719

Robert Furman, BVMS, MRCVS
Veterinary Dental Specialties and Oral
Surgery
1350 Reynolds Ave #116
Irvine CA 92614

Stephen Galloway, DVM, DAVDC
Animal Dental Care Specialists
8565 Hwy 64
Somerville TN 38068

Jerzy Gawor, DAVDC, DEVDC, FAVD
Klinika Weterynaryjna Arka
Chlopska 2a
Krakow 30-806
POLAND

Colleen Geisbush, DVM
University of California-Davis
One Shields Drive
Davis CA 95616

William Gengler, DVM, DAVDC
Dallas Veterinary Dentistry & Oral
Surgery
2320 W Southlake Blvd Ste 2
Southlake TX 76092

Stephanie Goldschmidt, BVM&S
University of Minnesota COVM
1365 Gortner Ave
St Paul MN 55108

Cleat Griffin, DVM
Texas A&M University COVM &
Biomedical Sciences
Dept of Large Animal Clinical Sciences
4475 TAMU
College Station TX 77843-4475

Mihai Guzu, DMV
ADVETIA Centre Hospitalier Veterinaire
9-11, Avenue Louis Breguet
Velizy-Villacoublay Ile de France 78140
FRANCE

Fraser Hale, DEVDC, FAVD, DAVDC
Hale Veterinary Clinic
159 Fife Rd
Guelph ON N1H 7N8
CANADA

Barron P Hall, DVM, FAVD, DAVDC
Animal Dental Clinic
410 Maple Ave W Ste 1
Vienna VA 22180

Colin Harvey, BVSc, FRCVS, DACVS,
DAVDC
Veterinary Oral Health Council
622 Maple Court
Haddonfield NJ 08033

Travis Henry, DVM, DAVDC
Midwest Veterinary Dental Services
PO Box 466
Elkhorn WI 53121

Jeanette Hernandez-Eliason, CVT,
RDH
University of Pennsylvania
3900 Delancy Street
Philadelphia PA 19104

Jennifer Hertzoff, CVT
Veterinary Dentistry Training
3209 S College Ave
Tempe AZ 85282

Brian Hewitt, DVM
Cheyenne West Animal Hospital
3650 N Buffalo Dr
Las Vegas NV 89129

Lorraine Hiscox, DVM, FAVD, DAVDC
Ottawa Animal and Specialty Hospital
1155 Lola St
Ottawa ON K1K 4C1
CANADA

Steven E Holmstrom, DVM, DAVDC
PEIVDF
1802 Pescadores Ave
San Pedro CA 90732

Apryle Horbal, VMD, MPhil
University Veterinary Specialists
2810 Washington Rd
McMurray PA 15317

Taichi Inui, PhD
WALTHAM Centre for Pet Nutrition
Freeby Lane
Melton Mowbray Leicestershire
LE14 4RT
UK

Teresa Jacobson, BSc, DVM
Jacobson Veterinary Services
1955 Kirschner Road
Kelowna BC V1Y 4N7
CANADA

Stephanie Johnson, BAS, CVT, VTS
(Anesthesia/Analgesia, Dentistry)
BluePearl Veterinary Partners
308 W 7200 S
Midvale UT 84047

Jin Jung, DVM
University of Pennsylvania SOVM
Dentistry and Oral Surgery Service
3800 Spruce St
Philadelphia PA 19104

Larry Kimberlin, DVM, FAVD, CVPP,
DAVDC
NE Texas Veterinary Dental Center
8414 Wesley
Greenville TX 75402

Katherine Kling, DVM
University of Illinois
Veterinary Clinical Medicine, Dentistry
1008 W Hazelwood Dr
Urbana IL 61802

Ken Lee, DVM, DAVDC
Deer Creek Animal Hospital - CAPNA
10148 W Chatfield Ave
Littleton CO 80127

FORUM SPEAKERS

SUBJECT TO CHANGE

Loïc Legendre, DVM, DAVDC, DEVDC
Northwest Veterinary Dental Services
4037 Sunset Blvd
North Vancouver BC V7R 3Y7
CANADA

John R Lewis, VMD, FAVD, DAVDC
NorthStar VETS
Dentistry and Oral Surgery
315 Robbinsville-Allentown Rd
Robbinsville NJ 08691

Herbert Lima Correa, DVM, MSc
Odontovet-Veterinary Dentistry Centre
Av Magalhaes de Castro 12
San Paulo SP 5502000
BRAZIL

Jeannie Losey, RVT, VTS (Dentistry)
NC State Veterinary Teaching Hospital
Dentistry and Oral Surgery Service
1060 William Moore Dr
Raleigh NC 27607

Sandra Manfra Marretta, DVM, DACVS,
DAVDC
University of Illinois COVM
1815 County Rd 900 North
Philo IL 61864

Patricia March, RVT, VTS (Dentistry)
Animal Dental Center
Parkville MD 21234

Louise Marron, DVM, DAVDC
Alpine Animal Hospital
17776 Hwy 82
Carbondale CO 81623

Jennifer Mathis, DVM, CVPP
Animal Dentistry Referral Services
1326 Sunset Drive
Norwalk IA 50211

Elizabeth McMorrان, DVM
All Pets Dental
17100 Royal Palm Blvd
Weston FL 33326

Lisa Mestrinho, DVM, MSc, PhD, FAVD
Faculdade de Medicina Veterinaria
Av da Universidade Tecnica
Lisbon 1300-477
PORTUGAL

Chanda Miles, DVM, DAVDC
Gulf Coast Veterinary Specialists
1111 West Loop South Ste 160
Houston TX 77494

Gary L Modrcin, DVM, DAVDC
BluePearl Veterinary Partners
11950 W 110th St Ste B
Overland Park KS 66210

Brenda Mulherin, DVM, DACVO
Iowa State University
College of Veterinary Medicine
1809 S Riverside Dr
Ames IA 50011-3619

Maria Nellessen, CVT, VTS (Dentistry)
1381 Floral Drive West
Arden Hills MN 55112

Brook A Niemiec, DVM, DAVDC,
DEVDC, FAVD
Southern California Veterinary Dental
Specialties and Oral Surgery
5775 Chesapeake Ct
San Diego CA 92123

Larry Oxenham
American Society for Asset Protection
1350 E Flamingo Rd Ste 813
Las Vegas NV 89119

Chris Pearce, BVSc, DEVDC, MRCVS
The Equine Dental Clinic
Witchampton
Wimborne Dorset BH21 5BX
UK

John Pegg, DVM
Colorado State University
300 W Drake Rd
Fort Collins CO 80523

Santiago Peralta, DVM, DAVDC
Cornell University COVM
Department of Clinical Sciences
Ithaca NY 14853

Nicola Pusterla, DVM, PhD
University of California-Davis SOVM
Dept of Medicine and Epidemiology
One Shields Ave
Davis CA 95616

Jennifer Rawlinson, DVM, DAVDC
Colorado State University
4816 Regency Dr
Fort Collins CO 80526

Jeff Reiswig, DVM, PhD, DAVDC
Equine Veterinary Dental Services LLC
PO Box 333
Granville OH 43023

Alexander Reiter, DVM, DAVDC,
DEVDC
University of Pennsylvania School of
Veterinary Medicine
3900 Delancey St
Philadelphia PA 19104

Wendi Rensman, CVT
University of Pennsylvania
MJR Veterinaty Hospital
3900 Delancey St
Philadelphia PA 19104

Molly Rice, DVM
Midwest Veterinary Dental Services
PO Box 466
Elkhorn WI 53121

GG Comet Riggs, DVM, DAVDC
Seattle Veterinary Specialists Blue
Pearl - Downtown Dentistry and Oral
Surgery Dept
805 Madison Ave Ste 100
Seattle WA 98104

Erin P Ribka, DVM
Gulf South Veterinary Dentistry and
Oral Surgery
524 Moss St
New Orleans LA 70119

Eva Sarkiala, DVM, PhD, DAVDC,
DEVDC
University of Helsinki, Dept of Equine
and Small Animal Medicine
FINLAND

Christopher Sauve, DVM
Companion Animal Dentistry of
Kansas City
14918 W 87th St
Lenexa KS 66215

Kelly Saverino, DVM
University of Pennsylvania
Matthew J Ryan Veterinary Hospital
3900 Delancey Street Room 3113
Philadelphia PA 19104

Margie Smith, BS, DVM
Colorado State University
Dentistry and Oral Surgery
300 W Drake Rd
Fort Collins CO 80523

Mark Smith, VMD, DAVDC, DACVS
Center for Veterinary Dentistry & Oral
Surgery
9041 Gaither Rd
Gaithersburg MD 20878

Christopher Snyder, DVM, DAVDC
Dept of Surgical Sciences
University of Wisconsin-Madison
School of Veterinary Medicine
2015 Linden Dr
Madison WI 53562

Jason W Soukup, DVM, DAVDC
University of Wisconsin-Madison
2015 Linden Drive
Madison WI 53706

Kevin Stepaniuk, DVM, FAVD, DAVDC
Veterinary Dentistry Education and
Consulting Services
Ridgefield WA 98642

Kymerley Stewart, DVM
2274 Bethnal Green Rd
Oakville ON L6J 5J9
CANADA

Sigbjorn Storli, DVM, DEVDC
Animal Dental Clinic
Andebu veien 3
Sem Vestfold 3170
NORWAY

Kendall Taney, DVM, DAVDC, FAVD
Center for Veterinary Dentistry and Oral
Surgery
9041 Gaither Road
Gaithersburg MD 20877

R Brad Tanner, DVM
Rood and Riddle Equine Hospital
PO Box 12070
Lexington KY 40580

Amy Thomson, DVM
University of Wisconsin-Madison
614 E Johnson St, Apt 318
Madison WI 53703

Susan Thorne, BScHons, DVMS,
MRCVS
DentalVets
29-31 Station Hill
North Berwick East Lothian Eh39 4AS
UK

Colleen Turner, DVM
MSU CVM Large Animal Clinical
Sciences
12010 Kipp Rd
Goodrich MI 48438

Ignacio Velazquez-Urgel, DVM
University of Pennsylvania /Dentistry
and Oral Surgery Service
3900 Delancey Street
Philadelphia PA 19104

Corrin Wallis, BSc, PhD
WALTHAM Centre for Pet Nutrition
Freeby Lane
Melton Mowbray
Leicestershire LE14 4RT
UK

Carol C Weldin, RDH, BS
1520 Diablo Vista Road
Alamo CA 94507

Kipp Wingo, DVM, DAVDC
Arizona Veterinary Dental Specialists
1109 E Falling Star Rd
Phoenix AZ 85086

Jenna Winer, DVM
Dog & Cat Dentist
9599 Jefferson Blvd
Culver City CA 90232

Douglas Winter, DVM, DAVDC
Midwest Animal Dentistry & Oral
Surgery
7700 W 45th St N
Maize KS 67101

new C.E.T.[®]
VEGGIEDENT[®]
 Tartar Control
 Chews for Dogs **FR3SH[®]**

A Healthy Solution for **FRESH BREATH** and **MORE**

3-way performance that cleans teeth, freshens breath,
 and supports proper digestion



dental care
 EXPERTS

- 1 CLEANSE** *Addresses oral causes of bad breath*
- 2 FRESHEN** *Innovative breath-freshening effect*
- 3 BALANCE** *Includes a prebiotic known to promote a balanced and healthy gut flora*



Includes the same great features as C.E.T.[®] VEGGIEDENT[®] Tartar Control Chews for Dogs.

To order, talk to your distributor or Virbac representative, or call 1-844-484-7222.
us.virbac.com

Shaping the future of animal health



© 2018 Virbac Corporation. All Rights Reserved. C.E.T. and VEGGIEDENT are registered trademarks of Virbac Corporation and FR3SH is a registered trademark of Virbac S.A. 8/18 18512

VENDOR PRODUCT & SERVICE CROSS-REFERENCE GUIDE

The VDF provides the following vendor product referral guide to help you cross reference products with participating vendors. The products identified below are submitted by vendor companies. Vendor products are represented only if the vendor supplied the requested information to the VDF by August 1st or had previous records on file. Please see the complete vendor list, following this cross reference page, for a full list of participating vendors and their product descriptions. The VDF does not endorse any product or company by publishing this listing or other vendor information in this program.

DENTAL/SURGICAL EQUIPMENT	DIAGNOSTIC EQUIPMENT	DENTAL SUPPLIES & INSTRUMENTS
<p>AllPro Imaging Coltene Cutting Edge Laser Technologies Delmarva 2000 Dentalaire Products International Dental Focus, LLC Dentsply Sirona Designs for Vision Dispomed Dr. Brett's Pets Eclipse Loupes and Products Ellman A Cynosure Company Enova Illumination Henry Schein Animal Health Hot Dog Patient Warming iM3, Inc. Jorgensen Laboratories MAI Animal Health Midmark Corporation MyVet Imaging Olympic Veterinary Patterson Veterinary Supply PeriOptix Planmeca ProNorth Medical Corporation Rose Micro Solutions Sheer Vision Inc. Shipps Dental & Specialty Products Skulls Unlimited International, Inc. Surgitel/General Scientific Corp. Veterinary Anesthesia Systems, Inc. Veterinary Transplant Services</p>	<p>AllPro Imaging Dentalaire Products International Dentsply Sirona Henry Schein Animal Health Jorgensen Laboratories Midmark Corporation MyVet Imaging Patterson Veterinary Supply petMAP Planmeca Veterinary Anesthesia Systems, Inc.</p>	<p>Cislak Manufacturing, Inc. Coltene Dentsply Sirona Diatech Dentalaire Products International Eclipse Loupes and Products Henry Schein Animal Health iM3, Inc. Jorgensen Laboratories MAI Animal Health Midmark Corporation Miltex an Integra Company Patterson Veterinary Supply PeriOptix PKB Animal Health Planmeca ProNorth Medical Corporation Rose Micro Solutions Shipps Dental & Specialty Products Tartar Shield Pet Products TriLogic Pharma Veterinary Anesthesia Systems, Inc. Veterinary Transplant Services</p>
PHARMACEUTICALS/ LABORATORY SERVICE	BOOKS / PERIODICALS & EDUCATION AID	CLINIC/EXAM ROOM FURNISHINGS
<p>Boehringer Ingelheim Henry Schein Animal Health Jurox, Inc. MWI Animal Health Patterson Veterinary Supply TriLogic Pharma Virbac USA</p>	<p>Dr. Brett's Pets Elsevier Medical Books by Success Concepts Midmark Corporation Skulls Unlimited International, Inc. Veterinary Dental Specialties & Oral Surgery Wiley</p>	<p>Midmark Corporation Patterson Veterinary Supply Veterinary Anesthesia Systems, Inc.</p>

VENDOR PRODUCT & SERVICE CROSS-REFERENCE GUIDE

CONTINUED...

MARKETING RESOURCES/ RECRUITING/CONSULTING	WOUND CARE/HOME CARE	CONSUMABLES
<p>Doctor Multimedia Midmark Corporation VetMatrix</p>	<p>Addison Biological Laboratory, Inc. Ceva Animal Health Elite Science Vet Henry Schein Animal Health PKB Animal Health Swedencare USA (formerly SV Dist.) Tartar Shield Pet Products TriLogic Pharma</p>	<p>Ceva Animal Health Dentalaire Products International Henry Schein Animal Health iM3, Inc. MAI Animal Health Midmark Corporation PKB Animal Health Tartar Shield Pet Products</p>
DENTAL CHARTING/ CLINIC SOFTWARE	DISTRIBUTORS	THERAPY/REHABILITATION EQUIPMENT
<p>Animal Dental Chart Inc. Animal Dental Solutions: Sabortooth Charting ezyVet Vet Dental Charts Veterinary Dental Specialties & Oral Surgery</p>	<p>Henry Schein Animal Health MWI Animal Health Patterson Veterinary Shipps Dental & Specialty Products Veterinary Anesthesia Systems, Inc.</p>	<p>Companion Animal Health by LiteCure</p>
LASERS	LOUPES, LED LIGHTS	OTHER
<p>Companion Animal Health by LiteCure</p>	<p>Eclipse Loupes and Products Enova Illumination PeriOptix Rose Micro Solutions Sheer Vision Inc. Surgitel/General Scientific Corp.</p>	<p>Arizona Veterinary Dental Specialists Banfield Pet Hospital Cubex Dr. Brett's Pets Ellman A Cynosure Company Elsevier Jurox, Inc. Noah's Animal Hospital Sheer Vision Inc. The Magic Zoo VetMatrix</p>

EXHIBIT HALL FLOOR PLAN

2018 Exhibit Hall Floor Plan - Sheraton Phoenix Ballroom

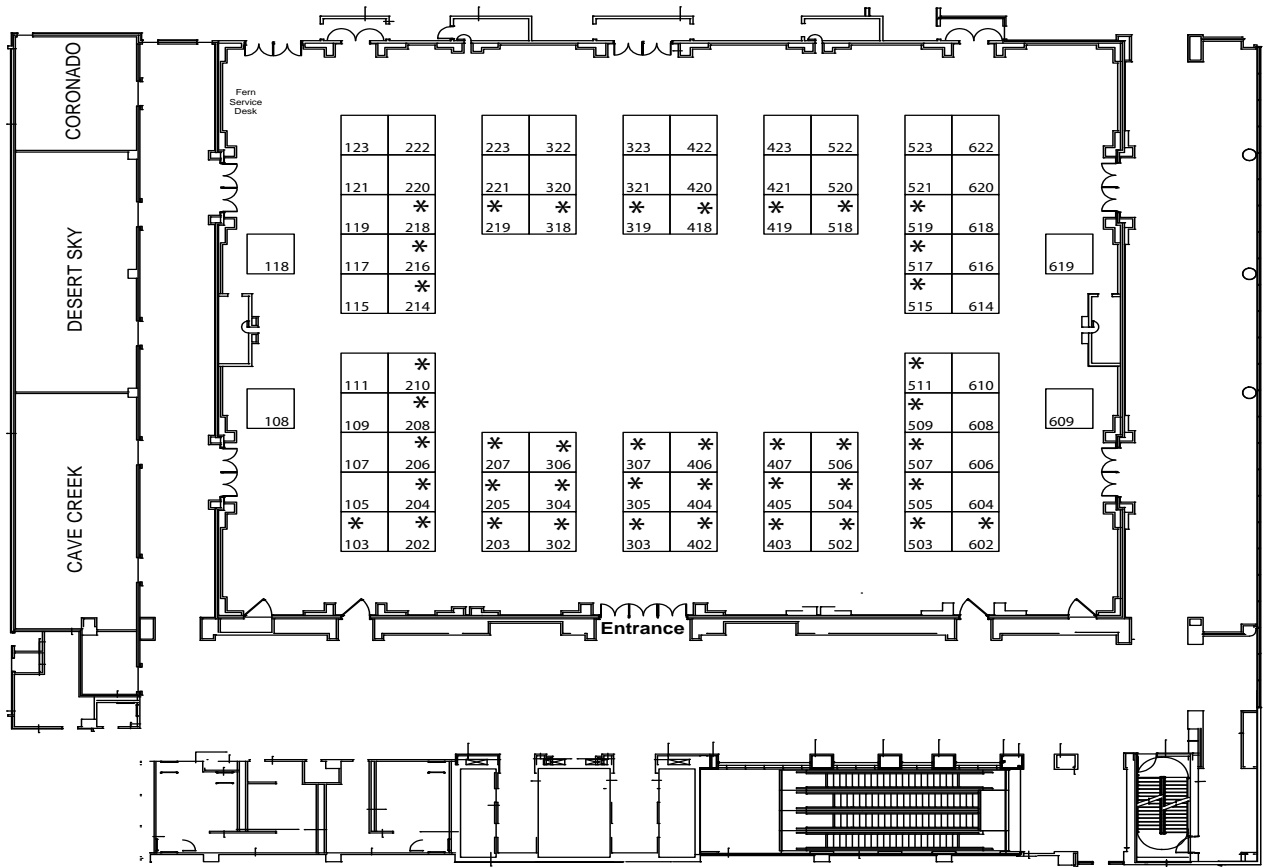

EXHIBITORS BY BOOTH NUMBER

- | | | |
|--------------------------------------|--|--|
| 103 - Diatech | 223 - Dr. Brett's Pets | 517 - Sheer Vision Inc |
| 105 - Dentsply Sirona | 302 - Henry Schein | 518 - TriLogic Pharma |
| 107, 109 - MyVet Imaging | 303, 305, 307 - Midmark Corp. | 519 - Ellman A Cynosure Company |
| 108 - Wiley | 304, 306 - AllPro Imaging | 520 - Eclipse Loupes & Products |
| 111 - ezyVet | 318, 320, 322 - Cislak Mfg. Inc. | 521, 523 - Planmeca |
| 115 - PKB Animal Health | 319 - Designs for Vision | 522 - Medical Books by Success Concepts |
| 117 - Arizona Vet Dental Specialists | 321 - Ceva Animal Health | 602 - Swedencare USA |
| 118 - ProNorth Medical Corp. | 323 - VetMatrix | 604 - Enova Illumination |
| 119 - Cubex | 402, 404, 406 - iM3, Inc. | 606 - Animal Dental Solutions: Sabertooth Charting |
| 121, 123 - Olympic Veterinary | 403, 405 - Boehringer Ingelheim | 608 - Jurox Inc. |
| 202 - Elsevier | 407 - Tartar Shield Pet Products | 609 - The Magic Zoo |
| 203 - Shipp's Dental | 418, 420 - MWI Animal Health | 610 - Elite Science |
| 204 - Miltex an Integra Company | 419 - Delmarva 2000 | 614 - Vet Dental Charts |
| 205 - Rose Micro Solutions | 421 - Animal Dental Chart Inc. | 616 - Noah's Animal Hospital |
| 206, 208, 210 - Patterson Veterinary | 422 - Jorgensen Laboratories | 618 - Banfield Pet Hospital |
| 207 - Virbac USA | 423 - Vet Dental Spec. & Oral Surgery | 619 - Cutting Edge Laser Technologies |
| 214 - Veterinary Transplant Services | 502 - Companion Animal Health | 620, 622 - MAI Animal Health |
| 216 - Hot Dog Patient Warming | 503, 505 - Dental Focus LLC | Phoenix Ballroom Foyer - VIN |
| 218 - Surgitel | 504 - Veterinary Anesthesia Systems Inc. | Phoenix Ballroom Foyer - AVDT |
| 219 - Coltene | 506 - PeriOptix | Phoenix Ballroom Foyer - VOHC |
| 220 - DVM Multimedia | 507 - Skulls International | |
| 221 - petMAP | 509, 511 - Dentalaire Products | |
| 222 - Dispomed | 515 - Addison Biological Laboratory | |

EXHIBITORS AND BOOTH NUMBERS

ADDISON BIOLOGICAL LABORATORY, INC.

BOOTH #515

507 North Cleveland Ave
Fayette MO 65248
800-331-2530 Phone
660-248-2554 Fax
www.addisonlabs.com

The leaders in zinc based oral care are proud to introduce MAXI/GUARD® Oral Cleansing Wipes! Be one of the first in the world to learn about this new product and inquire about receiving a free sample!

Also, learn why experts in veterinary dentistry recommend MAXI/GUARD® Oral Cleansing Gel after oral surgery, after extractions and to aid in the healing of other severe conditions. See how MAXI/GUARD® OraZn® gains home care dental compliance where other products have failed.

ALLPRO IMAGING (SPONSOR)

BOOTH #304

1295 Walt Whitman Rd
Melville NY 11747
888-862-4050 Phone
516-433-7684 Fax
www.allpro-imaging.com

ALLPRO Imaging is the manufacturer of ScanX Duo™ Dental Imaging System with unique dual ports to process multiple PSP plates simultaneously. Larger plate sizes, i.e., sizes #4 and #6, can accommodate exotics as well as companion animal extremities. Our turnkey solutions make it easy to incorporate digital radiography into your practice. We also have added DR intra-oral sensor solution to our product portfolio and wall mounted X-ray generator to fulfill all your dental imaging needs. Come by our booth and inquire about our market leading solutions or visit us at www.allpro-imaging.com for more information.

ANIMAL DENTAL CHART INC.

BOOTH #421

6081 Tenth Line
Erin ON N0B 1T0
CANADA
888-922-3264 Phone

www.aimaldentalchart.com

Animal Dental Chart is the world's first touch-enabled Windows® PC application for veterinary practice management

approved for use in AVDC Small Animal Residency sites. It includes easy and fast selection of all current AVDC abbreviations for Dental Charts as well as Bone and Soft Tissue Charts for dogs, cat, puppies, and kittens. Freehand annotations can be done on all Charts. There is also an easy to use and intuitive Anesthetic Monitoring Chart along with completely customizable Consultations, Rechecks, Master Problem Lists, Progress Notes, and Case Summaries.

ANIMAL DENTAL SOLUTIONS: SABERTOOTH CHARTING

BOOTH #606

10125 SW Murdoch
Tigard OR 97224

ARIZONA VETERINARY DENTAL SPECIALISTS

BOOTH #117

7908 E Chaparral Rd, #108
Scottsdale AZ 85250
480-947-1738 Phone
480-941-0569 Fax
www.azvetdentists.com

As board certified experts in veterinary dentistry, we provide the highest level of dental care and oral surgery to pets of all kinds. We welcome all oral surgery and oral cancer patients.

BANFIELD PET HOSPITAL

BOOTH #618

18101 SE 6th Way
Vancouver WA 98683
866-894-7927 Phone
www.Banfield.com

BOEHRINGER INGELHEIM (SPONSOR)

BOOTH #403

3239 Satellite Blvd #500
Duluth GA 30096
www.boehringer-ingelheim.com

As a sustainable business, we embrace a focused and comprehensive corporate responsibility approach, aligned with our strategy. Through our actions, we strive to address the most pressing sustainability challenges: disease emergence, food security, growth in demand for animal protein, animal well-being, stronger human-animal bond and environmental degradation.

CEVA ANIMAL HEALTH (SPONSOR)

BOOTH #321

8735 Rosehill Rd Suite 300
Lenexa KS 66215
800-999-0297 Phone
www.ceva.us

Ceva offers a growing line of products to meet the health needs of companion animals, poultry, and swine. Our expertise centers on the two fields of pharmacology and biology, where we have dedicated teams that aim to meet the specific demands of each species.

CISLAK MFG, INC. (SPONSOR)

BOOTH #318

7450 N Natchez Ave
Niles IL 60714
800-239-2904 Phone
847-647-1549 Fax
www.cislak.com

Cislak Manufacturing has been participating in the Vet. Dental Forum since 1990, the year our company was founded. Cislak Manufacturing produces the vast majority of our veterinary dental instruments in our factory in Niles, IL. Made from only the finest surgical grade stainless steel, Cislak has the instruments to fill all of your dental needs, from the most basic prophylaxis to the most advanced oral surgeries. Cislak also has a fine re-sharpening service to help you maintain the instruments you already have.

COLTENE (SPONSOR)

BOOTH #219

235 Ascot Pkwy
Cuyahoga Falls OH 44223
800-221-3046 Phone
330-645-8786 Fax
www.coltene.com

Coltene/Whaledent, Inc. is a global leader in dental consumables and small equipment covering the whole dental treatment process. Known in the veterinary marketplace for its endodontic products like GuttaFlow, Hygenic Ultrafil 3D, Gutta Percha, Posts; its infection control products line of Ultrasonic Cleaners, solutions and Scaling products in the Biosonic Ultrasonic Scaler. CWI also offers a wide assortment of Carbide Burs and Diamonds.

Patient trying to tell you something?

Just like people, pets can get Dry Mouth from medication too, which can lead to bad breath and periodontal disease. Oratene is the ONLY oral care that provides Dry Mouth Relief.



I take medication.
I have
DRY MOUTH.



Oratene[®]
Brushless Oral Care

3 in 1 Action

- ✓ Combats Dry Mouth
- ✓ Dissolves Plaque Biofilm
- ✓ Eliminates Odor-Causing Bacteria

From the developer of
biotene[®]
Biotene is the registered trademark of GlaxoSmithKline



PKB Animal Health **pkb** INC.
www.pkbanimalhealth.com



Dentaire Prestige
Dental Station



T.L.F. Cuff



Supera Pureline M6000
Oxygen Concentrator

We Guarantee Our Products & Services



hallow  emc



www.vasinc.net • 800-498-5575

EXHIBITORS AND BOOTH NUMBERS

CONTINUED...

COMPANION ANIMAL HEALTH BY LITECURE

BOOTH #502

250 Corporate Blvd Ste B
Newark DE 19702 USA
302-709-0408 Phone
302-709-0409 Fax

CUBEX

BOOTH #119

1048 N 44th St, Ste 100
Phoenix AZ 85008
480-268-7955 Phone
www.cubex.biz

Discover how we automate processes to increase charge capture, lower inventory spend and improve regulatory compliance so you can focus on patient care.

CUTTING EDGE LASER TECHNOLOGIES

BOOTH #619

50 Methodist Hill Dr, Ste 600
Rochester NY 14623
800-889-4184 Phone
585-466-8027 Fax
www.elasers.com

Today, Cutting Edge is focused on providing non-pharmacological and non-invasive solutions for pain management, wound healing, post-surgical recovery and tissue regeneration. We are also focused on providing veterinarians with surgical lasers that improves their surgical outcomes.

DELMARVA 2000

BOOTH #419

21 Shay Lane
Milton DE 19968
302-645-2226 Phone
302-645-0954 Fax
www.delmarva2000.com

Delmarva 2000 Ltd., formerly Delmarva Laboratories, has been selling high quality dental equipment and accessories since 1989. Located in Milton, Delaware since our founding, our team of sales and manufacturing professionals strive to produce and sell quality and innovative products specifically designed and manufactured to meet the demands of veterinary professionals.

DENTAL FOCUS LLC (SPONSOR)

BOOTH #503

30 Royal Rd, Ste 1
Flemington NJ 08853
908-968-3553 Phone
908-237-3974 Fax
www.dentalfocus.biz

Dental Focus™, LLC offers you over 20 years experience in veterinary dentistry and more than a decade in dental radiography. We have worked at hundreds of wet labs and have unparalleled experience in this area. This single-minded focus allows us to provide the best product with the best support available. SOPIX is only sold direct to you by Dental Focus™, LLC to ensure accurate information and exceptional service the first time.

DENTALAIRE PRODUCTS INTERNATIONAL (SPONSOR)

BOOTH #509

17742 Mitchell N Ste B
Irvine CA 92614
800-866-6881 Phone
714-540-9947 Fax
www.dentalaireproducts.com

Dentalaire Products International provides equipment and supplies for every veterinary dentistry need. With the specific workflow needs of the veterinarian, Dentalaire's DTX Digital Dental Imaging System is rapidly becoming the system of choice worldwide. Stop by to see what's new or let us custom design a model specific to your need. We also carry dental instruments, endodontic, restorative and consumable products specific to the veterinarian dentist.

DENTSPLY SIRONA (SPONSOR)

BOOTH #105

3030 47th Ave
Long Island City NY 11101
718-482-2104 Phone
vet.schickbysirona.com

At Dentsply Sirona, we are focused on empowering dental professionals to provide better, safer, faster dental care. We work with them to envision what's possible, then provide innovative solutions to achieve it. Education and support help move each procedure forward, ensuring the benefits of our innovations

are realized. Everything we do is about helping dental professionals deliver the best possible dental care, for the benefit of their patients and practices today and for years to come.

DESIGNS FOR VISION

BOOTH #319

PO Box 520
Bohemia NY 11716
800-345-4009 Phone
631-585-3404 Fax
www.designsforvision.com

Go Wireless with Designs for Vision and See the Visible Difference® with our Micro Series Loupes. The Micro Series loupes are 40% lighter and 50% smaller. The L.E.D. Wireless and Wireless Mini headlights provide the illumination you require in a self-contained headlight. No Cords, No Wires, No Problems.

DIATECH

BOOTH #103

497 La Mesa Ste. B
Mt Pleasant SC 29464
843-849-3700 Phone
843-849-3707 Fax
www.diatechusa.com

We offer Swiss Diamond Burs as well as Carbide Burs. Our Carbide Burs are a one piece unit, that prevents breakage. Also, we offer an oscillating, latex free, prophylaxis angle that will eliminate whisker-ectomys! For those veterinarians who are now performing root canals, we have a very special NiTi files that will not break. Come see us at Booth 103.

DISPOMED

BOOTH #222

745 Nazaile-Laurin
Joliette QC J6E 0L6
CANADA
800-363-1746 Phone
450-759-8181 Fax
www.dispomed.com

Building on its successes, Dispomed is rapidly expanding its horizons and developing new products. Our mission: offer high-end equipment ergonomically designed to facilitate your work and offer you comprehensive solutions. Today, Dispomed is increasingly recognized internationally. Whether in private clinics, research centers, zoos, the reputation of our family business is well established.

INTRODUCING



Animal Dental Chart for Dogs and Cats

Enter Coupon Code vdf2018 for a
\$100.00 DISCOUNT on the already
reduced first year subscription



"Highly recommended for general practitioners as well as
veterinary dental specialists" - Dr. Alexander M. Reiter

- APPROVED FOR USE IN AVDC SMALL ANIMAL RESIDENCY SITES
- touch-enabled Windows® PC application runs on any PC computer or device
- can make entries with a stylus, mouse, touchpad, or keyboard
- internet connection to a server with the highest level of world class data security
- can be emulated on Apple® and Android® devices
- simple installation with no complicated networking
- user-friendly Dental Charts, Bone and Soft Tissue Charts, Anesthetic Monitoring Chart, and comprehensive medical records for dogs, cats, puppies, and kittens
- easy, fast selection of current AVDC Diagnosis and Procedure Abbreviations
- freehand annotations can be made on all Charts
- secure online communication with Clients and Referring Vets
- complements any practice management application

animaldentalchart.com



EXHIBITORS AND BOOTH NUMBERS

CONTINUED...

DOCTOR MULTIMEDIA

BOOTH #220

8070 La Jolla Shores Dr #528

La Jolla CA 92037

800-679-3309 Phone

www.doctormultimedia.com

We are experts in veterinary website design and veterinary marketing. We've worked intimately with veterinarians and vet hospitals of all sizes since 2010, providing them with cutting edge web solutions that turn the internet into an advantage for their clinics. We focus our website design and marketing efforts solely on the veterinary industry, and as a result we have developed proven campaigns that not only raise your bottom line, but enhance your clients' experience with you as well.

DR. BRETT'S PETS

BOOTH #223

145 Cliftwood Dr NE

Atlanta GA 30328

941-268-1019 Phone

www.drbrettspets.com

The dog and cat residents in animal shelters are widely overlooked for foster and adoption due to periodontal disease. They commonly either become extended residents with no family to care for them or they are euthanized. Dr. Bretts Pets is leading the movement to eliminate this problem that faces these poor shelter residents. All proceeds from this site are used to provide veterinary dental medical and surgical training for animal shelter veterinarians.

ECLIPSE LOUPES AND PRODUCTS

BOOTH #520

550 Center Rd #1

West Seneca NY 14224

877-585-4015 Phone

www.eclipseloupesandproducts.com

Eclipse Loupes and Products offers our customers something that simply no other company can do. We give you the ability to obtain the highest grade of quality loupes and lighting at the lowest costs available. Our recent additions of hand-pieces and curing lights have already taken the industry by storm. Our products come backed with a one-and-done lifetime warranty.

ELITE SCIENCE VET

BOOTH #610

433 Heights Dr

Gibsonia PA 15044

888-792-6203 Phone

888-883-1571 Fax

www.elitesciencevet.net

Elite Science VET™ brings you 1-TDC® Dual Action Periodontal & Joint Health, an advanced 2 in 1 natural solution for your patient's Periodontal and Joint Health. 1-TDC® is now a convenient twist-off heart-shaped soft gel capsule, the first of its kind. 1-TDC® Dual Action targets the gum health directly. 1-TDC® Dual Action, which is a cost effective veterinary-exclusive product, is now recommended by an increasing number of American Veterinary Dental Diplomates.

ELLMAN A CYNOSURE COMPANY

BOOTH #519

400 Karin Lane

Hicksville NY 11801

516-448-4936 Phone

www.ellman.com

At Ellman, we are committed to providing innovative products that serve the needs of our global customers in the Aesthetic, Surgical, Dental and Veterinary fields, and their patients. Our advanced radiofrequency (RF) products are used around the world for precision surgical and aesthetic procedures.

ELSEVIER

BOOTH #202

1600 JFK Blvd Ste 1600

Philadelphia PA 19103

215-239-3900 Phone

www.elsevierhealth.com

Elsevier is a world-leading provider of information solutions that enhance the performance of science, health, and technology professionals, empowering them to make better decisions, and deliver better care.

ENOVA ILLUMINATION

BOOTH #604

1717 Broadway St NE

Minneapolis MN 5413

651-236-857 Phone

www.goenova.com

Enova® Illumination stands alone as the first LED surgical headlight designer and manufacturer in the industry. Our headlights can be found in the best clinics, hospitals, universities and military bases. Today, Enova Illumination focuses solely on innovating new products to advance medical and surgical illumination.

EZYVET

BOOTH #111

13 Ophir St

Auckland 1010

New Zealand

18444 EZYVET Phone

www.ezyvet.com

ezyVet is a cutting edge forerunner in the cloud-based veterinary software market. Managing clients, animals, financials, stock, reminders, lab integrations and much more. Boasting two-way integration with both XERO (cloud-based accounting) and Smart Flow Sheet (hospital regimes and electronic treatment whiteboard), ezyVet offers a truly connected solution. Perfectly tailored to suit small animal, referral, emergency & specialist, mixed animal and equine veterinary practices.

HENRY SCHEIN ANIMAL HEALTH (SPONSOR)

BOOTH #302

400 Metro Place N

Dublin OH 43017

614-553-4115

www.henryscheinvet.com

Henry Schein Animal Health® is the nation's leading animal health distributor for wellness, compliance, and practice management solutions. Partnering with 400+ channel partners, we bring the broadest selection of products and services to veterinarians, including: dentistry, diagnostics, diets, equipment and supplies, nutraceuticals, orthopedics, parasiticides, pharmaceuticals, private label, financing, equipment repair, home delivery, inventory management, and more.

EXHIBITORS AND BOOTH NUMBERS

CONTINUED...

HOT DOG PATIENT WARMING

BOOTH #216

6581 City West Pkwy
Eden Prairie MN 55344
952-465-3500 Phone
952-465-3501 Fax
www.vetwarming.com

Breakthrough in patient warming from the inventor of forced-air warming, Dr. Scott Augustine. No air... no water... Hot Dog® warming features patented ThermAssure® conductive fabric. It's safe, effective, durable, reusable, and great for dental procedures. Clinically proven to be more effective than forced-air and warm water, without the issues associated with those warming methods. Hot Dog warming is environmentally friendly too, with reusable blankets and low energy consumption. Satisfaction guaranteed!

iM3, INC.

(SPONSOR)

BOOTH #402

12414 NE 95th St
Vancouver WA 98682
800-664-6348 Phone
360-254-2940 Fax
www.im3vet.com

iM3 continues to set the standard as a leading veterinary dental company that designs, manufactures, sells and services state of the art dental machines, hand instruments, dental consumables and dental imaging solutions. Based in Sydney, Australia, Vancouver, Washington, USA, Ireland and the UK, iM3 dental equipment can be found throughout the world with a reputation for excellent quality and service.

JORGENSEN LABORATORIES

BOOTH #422

1450 Van Buren Ave
Loveland CO 80538 USA
970-669-2500 Phone
970-663-5042 Fax
www.jorvet.com

Jorgensen Laboratories is known for high quality veterinary surgical suture, instruments and equipment.

JUROX INC.

BOOTH #608

4520 Main St #320
Kansas City MO 64111
844-ALFAXAN Phone
913-956-7409 Fax
www.alfaxan.com

Jurox is a family-owned global animal health company with global headquarters in Australia. Jurox has recently established their U.S headquarters in the Kansas City Animal Health Corridor. Jurox is the exclusive manufacturer of Alfaxan® (alfaxalone 10 mg/mL), an intravenous injectable anesthetic for use in cats and dogs. More information is available at Alfaxan.com.

MAI ANIMAL HEALTH

BOOTH #620

605 Pro-Ject Dr
Elmwood WI 54740
800-447-0687 Phone
715-639-2335 Fax
www.maianimalhealth.com

MAI Animal Health™ is THE SOURCE for dental solutions. We provide a vast selection of both small animal and equine dental products and equipment designed uniquely for the veterinary community. We pride ourselves on providing superior service and education to support your successful veterinary dental practice.

MEDICAL BOOKS BY SUCCESS CONCEPTS

BOOTH #522

121 S Dahlia St
Denver CO 80246
720-935-0861 Phone

MIDMARK CORPORATION (SPONSOR)

BOOTH #303

60 Vista Dr
Versailles OH 45380
800-643-6275 Phone
800-365-8631 Fax
www.midmarkanimalhealth.com

Midmark dental solutions are the key to a more efficient workflow and a healthy bottom line with industry-leading equipment and unmatched support. Our revolutionary training programs and network of top, fully credentialed trainers will help lead your clinic to lasting success and dentistry excellence for your patients.

MILTEX AN INTEGRA COMPANY

BOOTH #204

311 Enterprise Dr
Plainsboro NJ 08536
609-275-0500 Phone
609-750-4277 Fax
www.miltex.com

As one of the leading manufacturers of hand held dental products and instrumentation, Miltex offers a full range of dental products that address the dental needs of the Veterinary Practice. Miltex can help build the dental suite with a wide range of products.

MWI ANIMAL HEALTH

BOOTH #418

3041 W Pasadena Dr
Boise ID 83705
800-824-3703 Phone
www.mwiah.com
MWI Animal Health, an AmerisourceBergen company, is a leading distributor of pharmaceuticals, biologicals, diets, equipment and supplies to companion, equine and livestock veterinarians and producers in the US.

MYVET IMAGING

BOOTH #107

2200 Fletcher Ave
Fort Lee NJ 07024
888-854-5848 Phone
201-585-0293 Fax
www.myvetimaging.com

MyVet superior product quality and dedication to the healthcare industry will assure that you reach the goal of satisfying your digital imaging needs. MyVet Imaging, specializes in veterinary digital imaging offering a broad range of imaging products ranging from feline, canine and large animal CMOS intraoral sensors to high-end digital companion animal radiographic equipment to animal ultrasound systems.

NOAH'S ANIMAL HOSPITAL

BOOTH #616

5510 Millersville Rd
Indianapolis IN 46226
317-253-1327 Phone
www.noahshospitals.com

Veterinary medicine has changed a lot over the year. But one thing that remains the same is the devotion of the employees at Noah's Animal Hospitals. With 8 locations, including three 24-hour emergency facilities, Noah's Animal Hospitals have been focused on doing what's best for pets and their families for more than 30 years.

EXHIBITORS AND BOOTH NUMBERS

CONTINUED...

NATIONAL VETERINARY ASSOC. (SPONSOR ONLY)

29229 Canwood St Ste 101
Agoura Hills CA 91301
805-777-7722 Phone
805-496-2222 Fax
www.nvaonline.com

NVA's focus is first and foremost providing the best client experience possible. Numerous educational opportunities are provided to our hospital in order to insure that we have the best tools available to serve our clients and patients.

OLYMPIC VETERINARY

BOOTH #121
9311 SE 36th St Ste 220
Mercer Island WA 98040
206-722-3777 Phone
206-905-0839 Fax
www.olympicveterinary.com

Olympic is a manufacturer of professional veterinary products made in the U.S. and distributed throughout the U.S. and Canada. Although veterinary medicine has made rapid advances in patient care, much of the equipment has not been substantially improved for decades. At Olympic, our goal is to offer you innovative new products, designed for today's changing veterinary practice, modular equipment, easily rearranged in the future as your clinic changes and money saving products that save your valuable time and reduce labor costs.

PATTERSON VETERINARY SUPPLY

BOOTH #206
1031 Mendota Heights Rd
St. Paul MN 55120
800-225-7911 Phone
www.pattersonvet.com

For more than 65 years, Patterson Veterinary has helped small animal, equine and mixed animal practices succeed with the best products, consistently outstanding customer service and industry-leading equipment and supplies. In addition to the things you expect – local representatives, hundreds of products, 24/7 online ordering, fast delivery, an extensive product catalog and attendance at industry shows and conferences – we offer an array of value added business solutions and signature programs that you wouldn't expect.

PERIOPTIX

BOOTH #506
1017 W Central Ave
Lompoc CA 93436
800-433-6628 Phone
805-347-7964 Fax
www.denmat.com

Since it was founded in 1999, PeriOptix® has been known for innovative designs and high quality, lightweight products. As a leading supplier in magnification and illumination technologies, PeriOptix is now offering the Firefly, the first cordless headlight system designed to fit your loupes.

PETMAP

BOOTH #221
4920 W Cypress St Ste 110
Tampa FL 33607 USA
813-289-5555 Phone
813-289-5454 Fax
www.petmap.com

PKB ANIMAL HEALTH

BOOTH #115
710 Vandustrial Dr
Westmont IL 60559
888-752-5487 Phone
630-241-5676 Fax
www.pkbanimalhealth.com
Oratene® Brushless Oral Care (formerly Biotene®) is superior oral care for any age dog or cat and especially beneficial to pets who have developed Xerostomia (Dry Mouth) as a result of many medications, disease and even aging. Oratene utilizes 30+ years of Dry Mouth enzyme technology and contains two complete, natural, multi-complex enzyme systems to dissolve plaque biofilm, inhibit odor-causing bacteria, balance oral flora, and restore saliva's protective abilities.

PLANMECA

BOOTH #521
Asentajankatu 6
Helsinki 00880
FINLAND
www.planmeca.com
Planmeca Oy is a global leader in many fields of health care technology, with products distributed in over 120 countries worldwide. Our product range covers digital dental units, world-class 2D and 3D imaging devices, and comprehensive CAD/CAM and software solutions.

Headquartered in Helsinki, Finland, we are the largest privately held company in the field of dental equipment and the parent company of Planmeca Group.

PRONORTH MEDICAL CORP.

BOOTH #118
6040 - 170 St
Surrey BC
CANADA
604-787-5185 Phone
www.pronorthsolutions.ca
ProNorth Solutions is a sales agency and healthcare distributor serving the Canadian Veterinarian, Dental and Medical markets. Our mission is to provide clients cutting edge surgical devices that lead to better overall health outcomes for the patients they care for.

ROSE MICRO SOLUTIONS

BOOTH #205
4105 Seneca St
West Seneca NY 14224
716-608-0009 Phone
716-608-0006 Fax
www.rosemicrosolutions.com
Rose Micro Solutions is a "family" business consisting of four brothers. We sell High Quality Optical Loupes & LED Lights for Less! We named the business after our mother "Rose." Call us or visit us online at www.rosemicrosolutions.com

SHEER VISION INC

BOOTH #517
4030 Palos Verde Dr
Rolling Hills Estates CA 90274
310-265-8918 Phone
310-265-8919 Fax
www.sheervision.com
SheerVision® Inc. designs advanced proprietary surgical loupes the Original FireFly and FireFly Infinity LED head light systems, and offers them at an exceptional value. We manufacture the widest product line of loupes including flip-up and through-the-lens (TTL) designs, all of which can be ordered with a prescription as needed. As an industry innovator, SheerVision has quickly earned a reputation for leadership and value in optical technology, supporting the dental and medical market place.

Solutions designed
for companion
animals and their
care providers.

Total Clinic and Equipment • Dental • Anesthesia and Monitoring



To learn more, call 1-800-MIDMARK, or visit:
midmark.com

© 2018 Midmark Corporation, Dayton, OH



“Make Me Smile Program”

The “Make Me Smile Program” was organized in concert with the generosity of veterinary equipment manufacturer, DentaIre Products International. DPI provided equipment and Trustees of the Foundation volunteered training manpower at various animal shelters throughout the country.

The program is designed to give shelter veterinarians and technicians the training on providing comprehensive oral health, assessment and treatment (COHAT) of oral concerns for their animals that are placed for adoption.

It is known that poor oral health leads to physical ailments and temperament issues, all of which can render these animals not as desirable for adoption. It is the goal of this dedicated group of veterinarians, technicians and dental hygienists who specialize in veterinary dentistry to create awareness for shelter personnel so they can provide treatment in-house.

www.VeterinaryDentistry.org



EXHIBITORS AND BOOTH NUMBERS

CONTINUED...

SHIPPS DENTAL AND SPECIALTY PRODUCTS

BOOTH #203

8361 W Tangerine Rd
Marana AZ 85658
800-442-0107 Phone
520-844-1811 Fax

www.shippsdental.com

Do you know about our Partners in Practice Loyalty Program? You can earn a rebate on annual purchase volume to reward you for continued patronage! Support a small business that was created to support your specialty! Lightspeed Supply Problems? We have a less expensive alternative and files are always in stock. The Endo-Pulse Vertical Reciprocating and Irrigating Filing System! Stop by the booth for a demo and see our ExtractEze Root Tip Remover!

SKULLS UNLIMITED INTERNATIONAL, INC.

BOOTH #507

10313 S Sunnyslane Rd
Oklahoma City OK 73160
405-794-9300 Phone
405-794-6985 Fax

www.skullsunlimited.com

Skulls Unlimited International, Inc. is pleased to offer a variety of anatomical replicas as well as natural bone specimens geared for the veterinarian community. These expertly prepared specimens are perfect for use in the veterinary classroom or clinic. Additionally, Skulls Unlimited provides cadaver dog and cat specimens for your veterinary needs. Each specimen is suitable for practicing various veterinary procedures as well as studying gross anatomy. These specimens are available to veterinarians and educational institutions only. Please contact Skulls Unlimited if you have any questions. With over 500 osteological products to choose from, Skulls Unlimited is sure to have what you are looking for.

SURGITEL/GENERAL SCIENTIFIC CORPORATION (SPONSOR)

BOOTH #218

77 Enterprise Dr
Ann Arbor MI 48103
800-959-0153 Phone
734-662-0520 Fax

www.surgitel.com

SurgiTel is the manufacturer of premium loupes and headlights sold around the world from their headquarters in Ann Arbor, MI. Holding a variety of patents SurgiTel is always on the forefront of Vision and Ergonomics.

SWEDENCARE USA (FORMERLY SV DIST)

BOOTH #602

19689 7th Ave NE
Poulsbo WA 98370

360-638-6189 Phone

www.swedencareusa.com

Swedencare's mission is to provide the global pet market a broad portfolio of premium products in animal health, distributed to veterinarians, pet stores and pharmacies through an effective distribution network, supplemented with local retailers.

TARTAR SHIELD PET PRODUCTS

BOOTH #407

9880 Douglas Floyd Pkwy
Noblesville IN 46060

317-565-8090 Phone

317-565-8091 Fax

www.tartarshield.com

Tartar Shield Pet Products are patented, clinically proven dental care products sold in veterinary hospitals and not available in stores. Recommended and used by Board Certified Dental Specialists. Our Soft Rawhide Chews are Veterinary Oral Health Council (VOHC) approved for tartar control. Additional products include Tartar Shield Cat Treats, Dog Biscuits, DentaTabs, dissolvable tablets for pet drinking water, and our new product 'Sprinkles', a food topping for daily dental protection. All products are made in the USA. For more information visit our booth for free samples!

THE MAGIC ZOO

BOOTH #609

PO Box 317

Mountainair NM 87036

800-670-3703 Phone

www.themagiczoo.com

The Magic Zoo has been around since 1989, when Merry Rosenfield first began selling her polymer clay animal jewelry in Northern California. Since that time Merry has expanded her line to almost 2,000 different designs in pewter, sterling silver,

bronze, enamel and 14K gold. Merry's husband, Ed Rosenfield, is the other half of the business. He tends to the technical and web store details, leaving Merry free to create.

TRILOGIC PHARMA

BOOTH #518

4 Peachwood Drive
Tallassee AL 36078
866-562-8042 Phone

www.trilogicpharma.com

TriLogic Pharma specializes in novel drug delivery solutions. Our veterinary products include Clindoral Periodontal Filler (2% Clindamycin HCl), ClinzGard Sterile Surgical Gel (1% Clindamycin HCl), ClinzGardNS Anal Sac Infusion Gel (1% Clindamycin HCl) and the new once-weekly otic solution, Ketocort Otic. These non-systemic gels absorb over 7-10 days, are sustained-released, and bio-degrading. TriLogic's products are available through authorized distributor representatives.

VET DENTAL CHARTS

BOOTH #614

81 Belgrave Hallam Rd
Hallam Victoria 03803

AUSTRALIA

www.vetdentalcharts.com

Quick and easy canine and feline dental charting for veterinarians who wish to follow best practice dental diagnosis, charting, treatment and home care. Specially developed professional dental charts that will improve your clinic's dental practices. Designed for veterinarians to meet clinical, legislative and client needs. Follows best practice dental processes developed in conjunction with veterinary dental specialists, general practitioners, technicians and vet nurses. Quick to implement and easy to use with features that clinic staff will love and pet owners really appreciate.

EXHIBITORS AND BOOTH NUMBERS

CONTINUED...

VETERINARY ANESTHESIA SYSTEMS INC

BOOTH #504
PO Box 10397
Phoenix AZ 85064
800-498-5575 Phone
888-853-4838 Fax
www.vasinc.net
VAS has been offering competitive pricing on anesthesia machines and veterinary equipment for more than 25 years.

VETERINARY DENTAL SPECIALTIES & ORAL SURGERY

BOOTH #423
PO Box 99
Tustin CA 92781
714-838-8652 Phone
714-838-1830 Fax
www.dogbeachvet.com
Your one stop shop for veterinary dental education. We have textbooks and educational posters and videos on a wide variety of veterinary dental subjects including: extractions, radiology, periodontology, endodontics, orthodontics, and oral pathology and periodontology. In addition, we have client educational materials. If you are in need of hands on training, you can get information or sign up for a class at the San Diego Veterinary Dental Training Center.

VETERINARY INFORMATION NETWORK (VIN)

(SPONSOR)
CYBER CAFE
777 W Covell Blvd
Davis CA 95616
800-846-0028 Phone
www.vin.com

VIN is the premier online veterinary community and a leader in bringing colleagues and valuable resources together, online and off. Since 1991, VIN has been empowering the veterinary profession by providing instant access to vast amounts of up-to-date medical, product, and practice management information. Today, VIN is the leading choice for continual education opportunities, easy access to specialists in a wide variety of areas, and "breaking news" that affects veterinarians, their patients, and their practices.

VETERINARY TRANSPLANT SERVICES (SPONSOR)

BOOTH #214
215 East Titus Street
Kent, WA 98032 USA
800-558-5223 Phone
253-856-1830 Fax
www.vtsonline.com
VTS provides the widest variety of BONE GRAFT materials at prices that fit your practice. From PERIOMIX to SYNERGY to FUSION XPRESS, our grafts can help with everything from routine extractions to mandibular reconstruction and fracture repair. Use our OSSIFLEX all-bone barrier membrane to enhance healing in patients with palatal defects, or to help save teeth in guided tissue and bone regeneration procedures. Bone grafts can help increase bone density, restore bone height, reduce risk of fracture, and prevent the need for additional surgery. Let your clients know you are providing the BEST AVAILABLE dental practices!

VETMATRIX

BOOTH #323
10179 Huennekens St
San Diego CA 92121 USA
800-462-8749 Phone
858-228-9740 Fax
www.vetmatrix.com
VetMatrix provides internet marketing solutions for every budget and every need. The online marketing services are designed to equip veterinarians for success. Solutions include an advanced SEO solution, custom HD video and video marketing, paid advertising (PPC), social media management and optimized websites.

VIRBAC

BOOTH #207
3200 Meacham Blvd
Fort Worth TX 76137
817-831-5030 Phone
us.virbac.com
C.E.T.® Brand of Products are celebrating 25 years as a leader in home dental care! With innovative products such as C.E.T.® Tartar Control Toothpaste, C.E.T.® HEXTRA® Premium Chews for Dogs, C.E.T.® Oral Hygiene Chews for Dogs, C.E.T.® VEGGIEDENT® Tartar Control

Chews for Dogs, and C.E.T. AQUADENT® Drinking Water Additive, C.E.T.® is proud to be a trusted resource for veterinarians and pet owners. At Virbac, we understand how Questions Lead to Better Answers. We never stop asking questions because we know it leads to solutions that make a real difference in the lives of animals.

WILEY

BOOTH #108
200 Locust St Apt 19B
Philadelphia PA 19106
215-913-0416 Phone
www.wiley.com

ZOETIS (SPONSOR ONLY)

100 Campus Dr
Florham Park NJ 07932
1-888-Zoetis1 Phone

Foundation for Veterinary Dentistry



Purchase Step-by-Step Vol. 1 or 2
or Foundations Compendiums
at a discounted price!

Purchase them using the below link,
and receive

10% off
(not including shipping)



[HTTPS://WWW.VETERINARYDENTISTRY.ORG/EDUCATION/COMPENDIUM SALES](https://www.veterinarydentistry.org/education/compendium-sales)

What is the **Helping Hands Scholarship**?

The scholarship provides a free registration and one year subscription to the *Journal of Veterinary Dentistry* for technicians, managers and veterinarians to the premier veterinary dental event of the year the **Veterinary Dental Forum**.

What is the purpose?

To educate the veterinary dental community of the standards of care and provide an opportunity for a hands on experience. This is one of the core missions of the **Foundation for Veterinary Dentistry**.

To increase the size of the membership of the dental community, to encourage networking within the veterinary dental community and result in better care of the dental patient.

Who is the sponsor of this Scholarship?



Watch for information on the next competition in the
Journal of Veterinary Dentistry!

2018 Helping Hands Scholarship Winners

Tammy Brooks
Kayla Shand
Stefanie Perry
Jennifer Haggett
Brenda Lim
Katie Glavas
Rae-Lynn Hinkle
Christine Watry
Jody Young
Suzanne R Jerez
Paula Whisler
Sarah Talat
Randi Layton
Kristine Hensley
Vanessa A Nelson
Amy Lemke
Kadri Kaaramees
Fallin Takacs
Angela Holley
Adrian Neville
Lindsay Bush
Jennifer Landis
Claudia Regina Grosse Rossi Ontivero



The Foundation for Veterinary Dentistry operates exclusively for charitable, scientific, or educational purposes and was founded:

To educate the public about the importance of oral health in animals.

To advance the understanding of the science of veterinary dentistry among all veterinarians.

To further the knowledge of veterinary and related professions through education of veterinarians, veterinary technicians and other health-care professionals interested in veterinary dentistry and effective veterinary oral health care delivery.

To provide funding to colleges of veterinary medicine, veterinary technician schools, or other institutions, entities or individuals approved for funding by the Foundation to enhance the education of their students, provide appropriate equipment to facilitate teaching and delivery of effective oral care, and to support research projects in the field of veterinary oral health.

www.VeterinaryDentistry.org

Thank your client and support the Foundation for Veterinary Dentistry!



By purchasing these Thank You cards you are supporting the education and research activities of the Foundation. Your support for the FVD is used to provide dental education opportunities for veterinary students in the US, Canada and the Caribbean and fund research in veterinary dentistry.



[HTTPS://WWW.VETERINARYDENTISTRY.ORG/THANK-YOU-CARDS](https://www.veterinarydentistry.org/thank-you-cards)

NOTES

NOTES

The Foundation for Veterinary Dentistry
would like to sincerely thank the following generous
Foundation contributors!

TITANIUM CONTRIBUTORS

Dr. Jamie Anderson
Dr. Josephine Banyard
Dr. Jan Bellows
Dr. Cindy Charlier
Dr. Curt Coffman
Companion Animal Dentistry
of Kansas City
Dr. Barden Greenfield
Dr. Barron Hall
Dr. Donnell Hansen
Dr. Janet Houghton
Dr. Kate Knutson
Dr. Scott Linick
Dr. Rick McFarland
Dr. Susan McTaggart
Dr. Katherine Queck
Dr. Erich Rachwitz

GOLD CONTRIBUTORS

Dr. Kris Bannon
Dr. Robert Baratt
Dr. Don Beebe
Dr. Chris Carter
Dr. Danny DeRose
Dr. Michael Overend
Dr. Thomas Phillips
Dr. Douglas Winter



NEW! The Foundation for Veterinary Dentistry

Powered by LogoSportswear [is This Your Store? - Sign In](#) [Open Your Own Store - Start Now](#) [Cart: 0](#)



Welcome to
Foundation for Veterinary Dentistry
Online Store

You may customize the design and garment color.



Share & Sell(TM) - LogoSportswear.com

Mens Command Polo-Sport



Share & Sell(TM) - LogoSportswear.com

Ladies Command Polo-Sport



Share & Sell(TM) - LogoSportswear.com

Cathartt Medical Womens Multi-Pocket Cargo Pant

has partnered with LogoSportswear to offer you the opportunity to purchase scrubs that can include an embroidered **Foundation** logo.

There are shirts, pants, jackets and more.

Check out the subscriber store at:

<http://VeterinaryDentistry.logosoftwear.com>

www.VeterinaryDentistry.org

FOUNDATION FOR VETERINARY DENTISTRY BOARD

FOUNDATION LEADERSHIP BOARD OF DIRECTORS

• President

Jan Bellows, DVM, DAVDC, ABVP

• Vice-President

Barden Greenfield, DVM, DAVDC, FAVD

• Treasurer

Curt Coffman, DVM, DAVDC, FAVD

• Executive Director

Chris Daniel

• Secretary

Susan Crowder, DVM, DAVDC, FAVD

• Board

David Clarke, DVM, DAVDC, FAVD

Paul Mitchell, DVM, DAVDC

Mike Overend, DVM

Richard McFarland, DVM, FAVD

Randi Brannan, DVM, DAVDC, FAVD

Scott Linick, DVM, FAVD

Clarence Sitzman, DVM, DAVDC, FAVD

Boaz Arzi, DVM, DAVDC, DEVDC

Jamie Renner

VETERINARY DENTAL FORUM MANAGEMENT

• Program Chairs

Barden Greenfield, DVM, DAVDC, FAVD

David Clarke, DVM, DAVDC, FAVD

• Program Track Coordinators

Jason Soukup, DVM, DAVDC

Michael Peak, DVM, DAVDC

• Meeting Planner

Rachelle Shippy

A special thank you to those who helped with the program selection this year. A lot of time and effort was invested into re-organizing and creating excellent educational tracks for the attendees.

DISCLAIMER

This annual meeting is sponsored by the American Veterinary Dental College, the Academy of Veterinary Dentistry, and the Foundation for Veterinary Dentistry for educational purposes only. The material presented is not intended to represent the only or the best methods appropriate for the medical conditions being discussed, but rather is intended to present the opinions of the authors or presenters, which may be helpful to other healthcare professionals at arriving at their own conclusions and consequent applications. Attendees participating in this medical education program do so with full knowledge that they waive any claim they may have against the Veterinary Dental Forum for reliance on any information presented during these educational activities. The Veterinary Dental Forum does not guarantee, warrant or endorse any commercial products for services.

Save the Date...



**Veterinary Dental Forum 2020
Dallas, TX
October 29-November 1**

