

37th Annual Veterinary Dental Forum[®]



LOUISVILLE
KENTUCKY
VETERINARY DENTAL FORUM
October 25 - 28 • 2023



ON-SITE PROGRAM GUIDE



THE GALT HOUSE HOTEL, LOUISVILLE, KY

Proceedings Sponsored by:

OraStripdx[™]
Thiol Test

WWW.VETERINARYDENTALFORUM.ORG

co-sponsored by

The Foundation for Veterinary Dentistry | American Veterinary Dental College

WE'RE OFF TO THE RACES

Come to booth #705 to catch a live
race as the bacteria make their way to
the periodontal pocket!



Who will win? The Girl from
Treponema, Denticola Classic,
Porphyromona Quimby?

PRIZES ★ SAMPLES

Everyone's a Winner at the
OraStripdx Stakes!

OraStripdx™
pdxbiotech

SEE YOU AT
BOOTH
#705

www.OraStripdx.com



Scan to sign up for a FREE sample kit,
PLUS a chance to win our
BOURBON TRIFECTA GIVEAWAY!





37th Annual Veterinary Dental Forum

TABLE OF CONTENTS

GENERAL INFORMATION

General Information & Registration Desk Hours	4
Sponsors	5
Special Meetings & Events	8-9
Galt House Hotel Maps	14
Forum Speakers	17-18

PROGRAM GRIDS & SCHEDULES

Program Grid - Thursday	22-24
Program Grid - Friday	25-27
Program Grid - Saturday	28-31
Laboratories, Schedule, & Grids	32-36

EXHIBITION

Exhibit Hall Booth Numbers	38
Exhibit Hall Floor Plan & Schedule	39
Vendor Product & Service Cross Reference Guide	40
Exhibitors & Company Information	42-48





37th Annual Veterinary Dental Forum

GENERAL INFORMATION

ON-SITE REGISTRATION HOURS

WEDNESDAY
October 25th
8:00am - 8:00pm

THURSDAY
October 26th
7:00am - 5:30pm

FRIDAY
October 27th
7:00am - 5:00pm

SATURDAY
October 28th
7:00am - 2:00pm

NEW! EXHIBIT HALL HOURS

WEDNESDAY
October 25th
Exhibit Hall Grand Opening
6:00pm - 8:00pm

THURSDAY
October 26th
9:30am - 6:00pm

FRIDAY
October 27th
9:30am - 4:00pm

SATURDAY
October 28th
9:30am - 2:00pm

WELCOME RECEPTION - Join us on Wednesday evening from 6:00pm-8:00pm for appetizers and drinks in the Grand Ballroom A-C Exhibit Hall. This is an opportunity for you to catch up with colleagues before the conference gets underway. You will need to either wear your badge or bring your welcome reception guest ticket with you to this event.

LABORATORIES

Check your welcome letter for the labs for which you are registered. Attendees' names will be on a sign in sheet in the each room. Be sure to sign in! All labs are located on the Third Floor, East Tower, see page 14. To register for an available lab on-site, visit the registration desk.

CONTINUING EDUCATION CREDITS

Attendees of the Veterinary Dental Forum can earn up to 24 hours of continuing education (CE). A certificate is provided in your attendee packet. Attendees must sign an attendance roster at registration for possible replacement of lost CE certificates in the future.

WEAR YOUR NAME BADGE - REQUIRED FOR ACCESS You must wear your name badge in order to attend any VDF event. It is your ticket into the conference lectures, exhibitor hall, and laboratories. If you purchased a guest ticket(s) for the Welcome Reception, your ticket can be found in your registration packet. You will need either a ticket or your badge in order to gain admission to this event.

MEETING SPACE - WIFI is available to all attendees throughout all meeting space.

MORNING AND AFTERNOON BREAKS

Mid-morning and afternoon breaks with beverages will be provided in the exhibit hall. Pre-session coffee will be in the Grand Ballroom A-C Foyer.

NEW! LUNCHES

Box lunches will be offered on Thursday, Friday and Saturday. These are included with Forum registration. Attendees were asked to indicate whether they would like to receive a box lunch on their registration form which will be indicated on your welcome letter. Lunch will be from 12:10pm-1:30pm to allow additional time to visit the exhibits.

CANCELLATIONS AND REFUNDS

On-site cancellations and refunds are no longer permitted. A charge of \$50 will be assessed for each change made in laboratory selections.

NO VIDEOTAPING OR PHOTOGRAPHY is permitted in any session or lab.

FUN RUN & WALK The VDF Fun Run will begin at 6:30am on Friday. Plan to meet at 6:15am in the Galt House Lobby for a casual start. Light refreshments will be available in the Grand Ballroom A-C Foyer after the event. Maps will be available at the registration desk; please note that the registration desk will not be open during the Fun Run on Friday. You may pick up your shirts Wednesday or Thursday at the main registration desk. If you are not registered, you may run with the group at no cost but t-shirts will not be available. Thank you to **Vetigel by Cresilon, Inc.** for sponsoring this event.

PEIVDF/FVD AUCTION - This event will be held on Friday, October 27th from 6:00pm - 8:30pm in the Archibald Room, 3rd Floor, West Tower. You are invited to attend this event and will have the opportunity to bid on many fun items. There will be a silent and live auction as well as drinks and hors d'oeuvres available.

FAREWELL RECEPTION - Join us on Saturday evening from 5:30pm-7:30pm for appetizers and drinks in the Grand Ballroom A-C Foyer.

A special **“Thank You”** to the sponsors of the
37th Annual Veterinary Dental Forum!

PREMIER SPONSORS



THE VETERINARY DENTAL COMPANY



Designing better care.

GOLD SPONSORS



SILVER SPONSORS



BRONZE SPONSORS



GENERAL SPONSORS

Addison Biological Laboratories | ADTC Training & Conference Center | Animal Dental Chart, Inc.
Banfield Pet Hospital | Beyond the Crown Veterinary Education | BioChange LTD | Dentalaire | Elanco
Medco Instruments | Sedecal USA aka VetRay | Tartar Shield Pet Products | Thrive Pet Healthcare | Veterinary
Services & Supplies | Veterinary Transplant Services | Veterinary Information Network | Virbac US | Zoetis



Foundation President's Message

Welcome to the Veterinary Dental Forum in Louisville, Kentucky!

It is a profound honor to welcome all new and returning attendees to our illustrious forum, where knowledge exchange and camaraderie lie at the heart of every session. Every year, the Dental Forum serves as a vital hub for veterinary dental professionals to gather, share and advance the frontiers of our specialized field.

A unique and heartfelt thank you is for **Dr. Barden Greenfield**, whose unparalleled dedication to the educational content of this conference has set new standards. Our deepest gratitude goes out to **Dr. Mary Volker, Dr. Chris Carter**, and **Dr. Kipp Wingo** for their dedication and tireless efforts organizing the laboratories. Their commitment and expertise play an integral role in the success of this forum.

To the esteemed **Foundation for Veterinary Dentistry** board of directors: **Dr. Barden Greenfield, Dr. Curt Coffman, Dr. Susan Crowder, Dr. David Clark, Dr. Boaz Arzi, Dr. Mary Volker, Mr. Andrew Schultz, Dr. Bonnie Shope, Ms. Carol Weldin** and **Ms. Mary Berg**, your vision and leadership are the pillars upon which this foundation stands. Your unwavering support and guidance have been instrumental in achieving our mission.

Foundation for Veterinary Dentistry, a recognized 501.c3 non-profit organization, thrives on the generosity of its patrons and member subscribers. We commit to channel 90% of our income towards education, research, and outreach. Our outreach includes funding dental equipment and training to veterinary schools and shelters in need, grants for vital dental research, and producing the Journal of Veterinary Dentistry in digital format six times yearly. To ensure that we continue to make strides in these areas, your support is invaluable now and in the future. Please consider the various opportunities to pay it forward and champion the cause of veterinary dentistry.

The tangible perks of these donations are tempting, but the valid reward lies in the knowledge that your contribution will alleviate animal suffering and promote high standards of veterinary dentistry. Moreover, the tax benefits of these donations offer a pragmatic reason for your generosity.

It truly takes a village. We stand shoulder to shoulder in this journey, bound by our vision and passion. I'd like to invite you all to contact our endowment chairs, **Dr. Barden Greenfield**, and **Dr. Curt Coffman**, to explore how you can further contribute to this notable cause.

I am truly humbled to be part of such a vibrant and dedicated community. Let's continue to inspire, share, and pave the way for future generations of veterinary dental professionals.

Warm Regards,

Jan Bellows, DVM
Board Certified Veterinary Dentist™
Diplomate, American Board of Veterinary Practitioners (Canine and Feline specialties)
President, Foundation for Veterinary Dentistry

Join us for:

**The Peter Emily
International Veterinary
Dental Foundation and
Foundation for Veterinary
Dentistry fundraising
auction.**

***Friday, October 27th
6:00pm - 8:30pm
Archibald Room***

**There will be many auction
items, drinks, and
hors d'oeuvres for
everyone!**





SPECIAL MEETINGS & EVENTS

CURRENT AS OF PRINTING
(Subject to change)

Consult a map of the meeting space on page 14 for room locations. Labs will be located in the Naples Ballroom.

* = Separate, pre-registration or ticket required.

Tuesday, October 24, 2023

7:30am - 8:30am	Collins	RPAC Committee Meeting
8:00am - 5:00pm	Sampson	Exam Committee Meeting
9:00am - 2:00pm	Brown	TSC Committee Meeting
9:00am - 10:00am	Collins	AVDC Appeals Committee Meeting
2:00pm - 6:00pm	Collins	Credentials Committee Meeting
5:00pm - 7:00pm	Brown	Residency Education Committee Meeting

Wednesday, October 25, 2023

8:00am - 10:00am	Carroll Ford	AVDC Town Hall Meeting
10:00am - 11:00am	Collins	FVD Board Meeting
12:30pm - 3:00pm	Carroll Ford	A Time for Celebration - OPEN TO ALL AVDC Annual Presentation of Certificates AVDT Pinning Ceremony VDF Awards Ceremony
3:00pm - 3:30pm	Carroll Ford	Cake and Champagne Celebration - OPEN TO ALL
3:30pm - 5:30pm	Daisy/Sunflower	AVDT Member Only Meeting
3:30pm - 5:00pm	Carroll Ford	Diplomate Only College Annual Meeting
6:00pm - 8:00pm	Grand Ballroom A-C	Welcome Reception / Exhibit Hall Grand Opening

Thursday, October 26, 2023

7:15am - 8:00am	Grand Ballroom Foyer	Pre-Session Coffee/Tea
8:00am - 5:30pm	3rd Fl., East Tower	Laboratories
8:00am - 5:40pm	2nd Floor	Breakout Sessions
9:30am - 6:00pm	Grand Ballroom A-C	Exhibit Hall Open
12:10pm - 1:30pm	Grand Ballroom A-C	Box Lunches Provided in Exhibit Hall
12:10pm - 1:30pm	Carroll Ford	Exam Comm. Info Mtg for Registered Trainees
12:10pm - 1:30pm	Sampson	Advocacy Committee Meeting
12:10pm - 1:30pm	Brown	VOHC Council Meeting
5:40pm - 6:40pm	Daisy/Sunflower	AVDT Mentee Presentations

SPECIAL MEETINGS & EVENTS

CURRENT AS OF PRINTING
(Subject to change)



Consult a map of the meeting space on page 14 for room locations. Labs will be located in the Naples Ballroom.

* = Separate, pre-registration or ticket required.

Friday, October 27, 2023

6:30am - 7:30am	Galt House Lobby Foyer	Fun Run
7:15am - 8:00am	Grand Ballroom A-C Foyer	Pre-Session Coffee/Tea
8:00am - 5:30pm	3rd Fl., East Tower	Laboratories
8:00am - 5:30pm	2nd Floor	Breakout Sessions
9:30am - 4:00pm	Grand Ballroom A-C	Exhibit Hall Open
12:10pm - 1:30pm	Grand Ballroom A-C	Box Lunches Provided in Exhibit Hall
12:10pm - 1:30pm	Carroll Ford	TSC Q&A for Residents
12:10pm - 1:30pm	Brown	Outreach Committee Annual Meeting
12:10pm - 1:30pm	Willis	ZWD Annual Meeting
5:40pm - 6:40pm	Daisy/Sunflower	AVDT General Interest Meeting
6:00pm - 8:30pm	Archibald	PEIVDF/FVD Auction

Saturday, October 28, 2023

6:30am - 7:30am	Laffoon	AVDT Mentee Breakfast
6:45am - 8:00am	Sampson	Resident Breakfast with TSC, REC and RPAC
7:30am - 8:30am	Brown	VOHC Industry Partners Meeting
8:00am - 5:30pm	3rd Fl., East Tower	Laboratories
1:30pm - 5:40pm	Carroll Ford	Specialist-in-Training Anesthesia Dr. Martin Kennedy
8:00am - 5:40pm	2nd Floor	Breakout Sessions
9:30am - 2:00pm	Grand Ballroom A-C	Exhibit Hall Open
12:10pm - 1:30pm	Grand Ballroom A-C	NEW! Box lunch in the Exhibit Hall
12:10pm - 1:30pm	Willis	Veterinary Dental Educators Meeting
12:10pm - 1:30pm	Brown	FVD Grant Committee Meeting
12:10pm - 1:30pm	Walker's Exchange	Journal Management Committee Meeting
5:40pm		Conference Adjourns
5:30pm - 7:00pm	Grand Ballroom A-C Foyer	Farewell Reception

SPECIALIST IN TRAINING - SPEAKER

Specialist in Training - Anesthesia

Lectures: Saturday, October 28th, 1:30pm - 5:40pm
Carroll Ford Room



Dr. Martin Kennedy, DVM, DACVAA

Dr. Martin Kennedy is a board-certified veterinary anesthesiologist with over a decade of clinical experience in both private practice and university settings. Dr. Kennedy attended Cornell University where he earned a Bachelor of Science degree in Chemical Engineering, and then the University of Wisconsin where he earned his Doctor of Veterinary Medicine degree. Following his graduation from veterinary school, Dr. Kennedy completed a rotating internship at the University of Minnesota, and then a residency in Anesthesia & Pain Management at the University of Wisconsin. Dr. Kennedy then joined a busy multi-specialty referral practice in Cincinnati, heading the anesthesia service there until December 2019. He then worked at the University of Minnesota as an associate professor of Anesthesia & Pain Medicine, with a strong focus on clinical teaching. In the Fall of 2022, he joined the Veterinary Dental Group and now works exclusively with dental specialty hospitals. He has particular interests in total intravenous anesthesia (TIVA), the management of high-risk patients, multimodal pain control, and teaching all things anesthesia.

TIME	LECTURE TITLES	SPEAKER
1:30pm-2:20pm	Anesthesia Plans: A Practical Approach	Dr. Martin Kennedy
2:30pm-3:20pm	Understanding Hypotension	Dr. Martin Kennedy
3:20pm-3:50pm	<i>Break - Grand Ballroom Foyer</i>	
3:50pm-4:40pm	Capnography	Dr. Martin Kennedy
4:50pm-5:40pm	Anesthetizing Patients with Comorbidities	Dr. Martin Kennedy

***Residents needing their specialty hours must sign into the Specialist in Training lectures on the sign-in form that will be located on a table inside the back of the room. SIT certificates will be emailed directly after the conference to those that signed up.**

***Certificates cannot be rendered if you did NOT sign the form.**

KEYNOTE SPEAKER



Education in Veterinary Dentistry Advanced Track

Friday, October 27th, 8:00am - 4:20pm
Nunn/Breathitt Room



Andrew West

Andrew West is the Assistant Dean of Teaching and Learning and the Director of the Academy for Teaching and Learning in the College of Veterinary Medicine and Biomedical Sciences at Colorado State University. His role includes working with faculty to develop innovative approaches to sustain and promote excellence in educational programs and to make improvements in areas identified by faculty, students, alumni, employers, and the veterinary profession. Prior to joining CSU, Andrew was an Assistant Professor of Teacher Education at Western Kentucky University. Andrew holds an MEd and PhD in Curriculum and Instruction from the University of Missouri and a BS in Biological Sciences from Montana State University.



Have you always wanted to have your own practice focused solely on general Dentistry? Have you dreamed of a 4 day work week, no nights, no weekends, no emergencies, and no euthanasia?

Pet Dental USA is a family-owned business offering franchising opportunities to make your start-up easy. You own it, we will help you.

Pet Dental USA currently has four (4) locations in Arizona, but we can get you started on your way to professional freedom/joy in any state!

Check us out at: www.PetDentalUSA.com | Visit us at Booth #822

Dr. Jennifer Redmon Ph. 928-533-9541 | Email. drjennidvm@pdusa.net

*****Employment opportunities also available at existing locations*****



KEYNOTE SPEAKER

Maxillofacial Developmental Dentistry Day Advanced Track

Saturday, October 28th, 8:00am - 4:20pm
Nunn/Breathitt Room



Dr. Peggy Kelley, MD, FACS, FAAP

Peggy Kelley MD is a pediatric otolaryngologist currently practicing at Providence St. Vincent Medical Center in Portland, Oregon.

Dr. Kelley completed her undergraduate degree at Stanford University with honors and her medical degree is from the University of Pittsburgh. After completing a residency in Otolaryngology, Head and Neck Surgery at the University of Rochester she completed a pediatric fellowship at Cincinnati Children’s Hospital.

Peggy was Associate Professor of Otolaryngology, Head and Neck surgery at the University of Colorado until 2020 when she moved home to Oregon. Her research included maternal-fetal collaboration, ethics of tracheostomy decision making and frenulotomy. She was the Chair of the Education Committee and current President of the Interamerican Society of Pediatric Otolaryngology, Treasurer for the American Society of Pediatric Otolaryngology and Executive Board member of the Section on Otolaryngology, Head and Neck Surgery for the American Academy of Pediatrics.

While at Children’s Hospital Colorado she started the Vascular Anomalies clinic, and was Director of the Microtia, and Voice clinics. Surgery for congenital anomalies and palate surgery for voice improvement are areas of interest.

Dr. Kelley enjoys lifelong learning and is looking forward to collaborating with her daughter, Jennifer Kelley DVM at the upcoming conference.

Dr. Kristen Lowe, DDS, MS

Dr. Lowe is a Board-Certified orthodontist with a subspecialty in managing patients with craniofacial conditions, such as cleft lip and palate and hemifacial microsomia. She’s an Associate Professor in the Division of Plastic and Reconstructive Surgery at the University of Colorado and the founder of the Craniofacial Orthodontics program at Children’s Hospital Colorado.

Dr. Lowe graduated with honors from University of California, Los Angeles School of Dentistry. Thereafter, she completed her orthodontics residency and Master of Science degree at Columbia University, where she served as Class President. Following residency, she became one of the few orthodontists to have completed a fellowship in Craniofacial and Special Care Orthodontics at NYU Langone Medical Center and was awarded the Craniofacial Anomalies and Special Care Training Award by the American Association of Orthodontists upon completion of her training. She strongly believes in giving back to her profession and is the current President of the Rocky Mountain Society of Orthodontists, the Membership Committee Chair for the American Cleft Palate Craniofacial Association, and she sits on the Board for the American Association of Orthodontists Foundation.



Sponsored By:



MARK YOUR CALENDARS!



Save the Date for VDF 2024!



We cordially invite you to join our veterinary dental professionals at the 38th Annual Conference to experience the finest lectures and labs presented by the top experts in the field.

Past Programs Included:

1,300+

Veterinarians, Technicians, and Vendors

24

CE Hours - Scientific Sessions

20+

Total Hours of Laboratories

CONFERENCE HIGHLIGHTS

Lectures:

- Advanced
- Brief Clinical Reports
- DEI/Practice Wellness
- Equine
- Fundamentals
- Intermediate
- Original Research
- Specialist-in-Training
- Technician

Labs:

2-and-4-Hour Labs Available

Also:

- Extractions
- Radiography
- Orthodontics
- Anesthesia
- and Much More...

VETERINARY DENTAL FORUM

PALM SPRINGS, CA, SEPTEMBER 25-28, 2024

www.VeterinaryDentalForum.org





THE GALT HOUSE HOTEL MAPS

QUICK REFERENCE GUIDE

- Grand Ballroom A-C - Exhibits, Breaks, Lunches
- Grand Ballroom A-C Foyer - Cyber Cafe/Non-Profit Booths/Pre-Session Coffee/Farewell Reception
- Third Floor East Tower- Jones/French/Segell/Stopher/Coe Rooms - Laboratories
- Second Floor East Tower-Carroll Ford/Nun-Breathitt/Combs Chandler/Willis - Breakout Rooms
- Second Floor West Tower-Daisey-Sunflower Room - Technicians

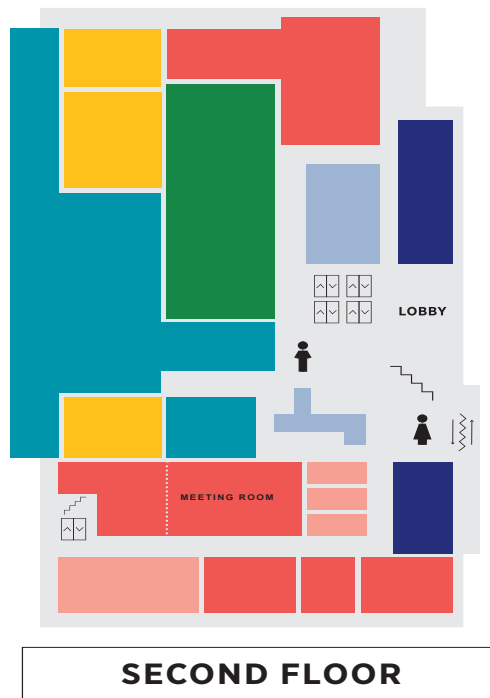

SECOND FLOOR

WEST TOWER

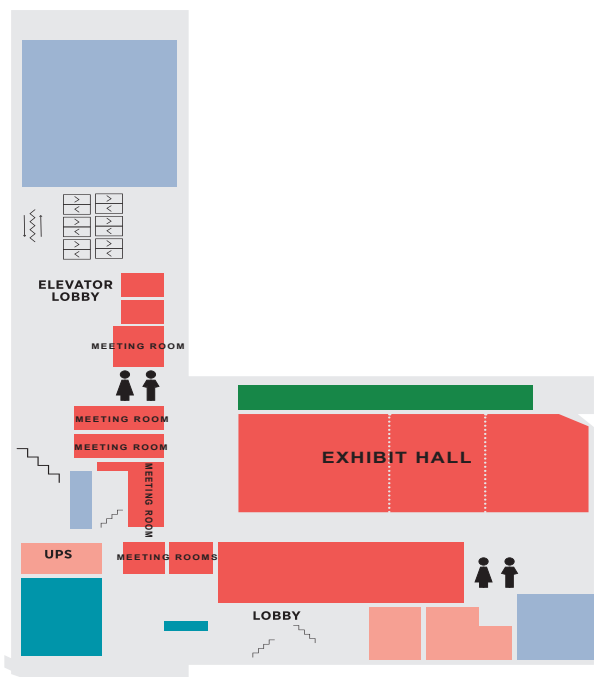

EAST TOWER

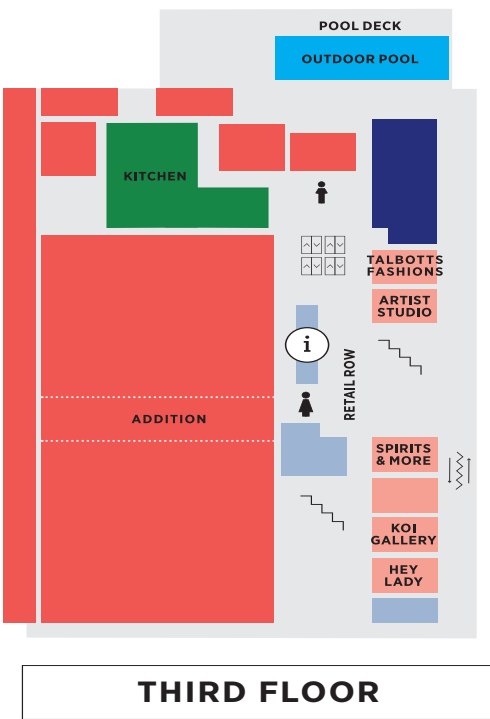

THIRD FLOOR

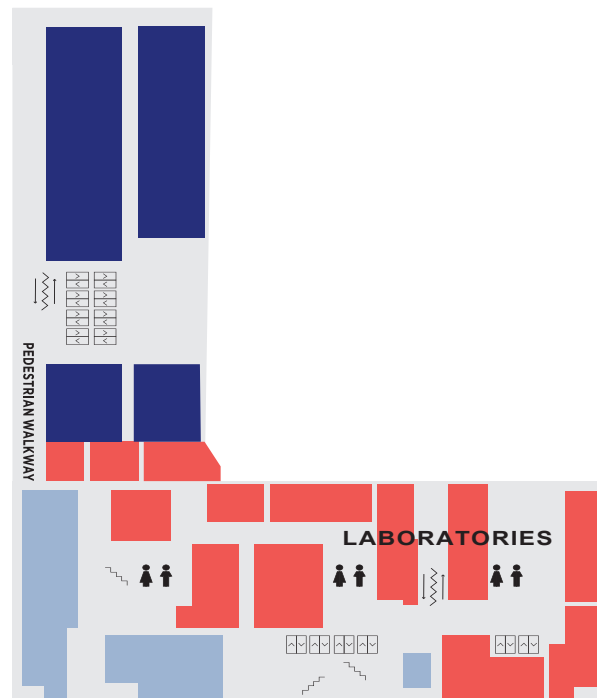

iM3® Radiology Solutions

Leading the way with product innovation, enhanced patient care and the greatest range of ergonomic and customisable equipment, iM3 has all your veterinary dental radiology solutions.

CR 7 VET

X-Ray Scanner



- Fast processing times, 12 sec. for size 2 plate
- Highest Resolution 40 LP/mm theoretical, with 25 LP/mm actual
- Incredibly compact at 23cm x 24cm. Weight only 6kg
- Unique design protects unit and radiographs from dust, hair, and particles that reduce image quality
- Plate Feeder accepts all image plate size from 0 - 5 including
- R3 Rabbit Plates, and is easily removed for cleaning

ORDER CODE: X7000

CR 8 VET

X-Ray Scanner



- Twice the scanning speed with 2 parallel plate slots
- Highest Resolution 40 LP/mm theoretical, with 25 LP/mm actual
- Adjustable resolutions allows for fast scanning times. Up to 4 x size 2 image plates can be read in as little as 25 seconds
- High resolution glass touch display, patented PCS technology for excellent image quality
- The largest range of plate shapes in the veterinary dentistry market

ORDER CODE: X8101

iM3 plates are the largest range of plate shapes available to the veterinary dental market.

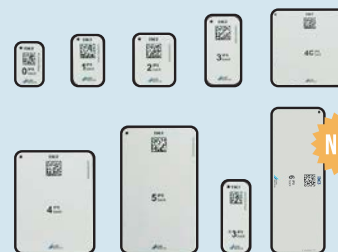

Introducing the NEW size 6, with great potential for long snouted dogs, extremities, and small exotics.

DR Sensor X - Size 2

X-Ray Sensor



- Highest Resolution 26.3 LP/mm theoretical, with 20 LP/mm actual
- Increased volume and eliminates need for dark room
- Instantaneous image acquisition displayed on screen in seconds
- CMOS technology ensures the fast transmission of high-resolution images
- The optimized digital images can be shared directly with other users and easily archived
- Multiple sizes, large format DR Sensors now available

ORDER CODE: X5000

DR Sensor Y - Size 4

X-Ray Sensor



- Impressive resolution of 20 lp/mm
- Matches dimensions of size 4 CR plate at 53.8 x 77.1 x 6.5 mm
- Built-in Wide Dynamic Range, as a result is forgiving and can produce clear, sharp images in more conditions
- Uses a CsI scintillator as opposed to the more common Gadox-based sensors, resulting in far higher resolution and less noise

ORDER CODE: Y5200

Veterinary Software

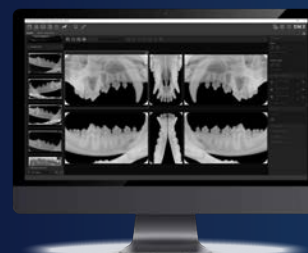

Vet-Exam PRO

Dental Software

The fast, reliable and modern veterinary dental x-ray software, that pairs perfectly with the iM3 CR7 & CR 8 Vet Scanner.

- Veterinary specific layouts
- Integrated capture & viewer allows for immediate comparison between x-rays
- Images are automatically saved in the background
- Full DICOM compliance



Bite resistant. Exceptional image quality. Exclusive new design.

The next-generation Midmark Bite-Resistant Sensor is designed for the unique needs of the animal health market. It combines a patent-pending geometric housing design and unsurpassed image quality to provide clear, crisp images with exceptional resistance to bite damage—FOUR TIMES stronger than our standard sensor!

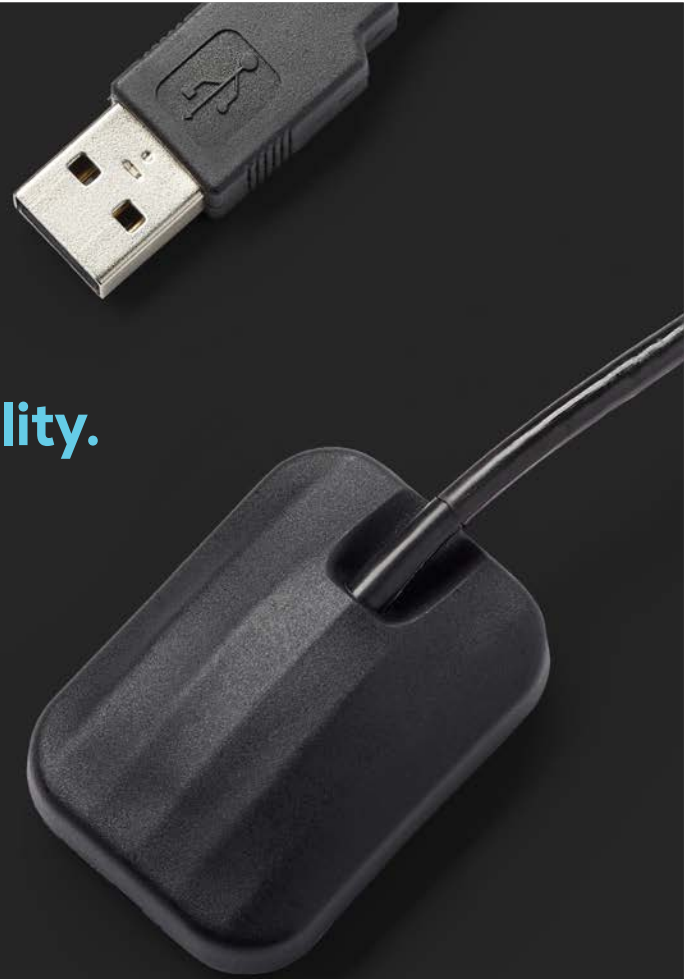

Designed for durability and longevity, Midmark's bite-resistant digital sensor is a worldwide-exclusive design.

- Provides exceptional high-quality images, even when using low-dose radiation.
- Imparts a protective plate between the housing and imaging components, further enhancing durability.
- Uses Kevlar®-reinforced cable for reliability and a water-tight connection to promote asepsis.
- Embedded with calibration files to simplify integration and workflow.
- Includes preloaded imaging software with practice management integration capabilities.
- Supported by our clinical and technical teams.

[midmark.com](https://www.midmark.com)

1.800.MIDMARK

© 2023 Midmark Corporation, Versailles, Ohio USA





FORUM SPEAKERS

Program subject to change (for current schedule, refer to VDF website; www.VeterinaryDentalForum.org)

Kim Allshouse, DVM
44 Prospect St PO Box 264
Topsfield MA 01983

Jennifer Alterman, DVM, DAVDC
BluePearl Veterinary Partners - Midvale
1966 E Falconhurst Ct
Sandy UT 84092

Benita Altier, LVT, VTS (Dentistry)
Pawsitive Dental Education LLC
PO Box 2134
Scottsdale AZ 85252

Jamie Anderson, RDH, DVM, MS,
DAVDC, DACVIM
Consultant in Oral Medicine
8605 Mace Blvd
Dixon CA 95620

Michael Balke, DVM, FAVD, DAVDC
Arizona Veterinary Dental Specialists
3905 E Vallejo Dr
Gilbert AZ 85298

Robert Baratt, DVM, DAVDC,
DAVDC-EQ
Salem Valley Veterinary Clinic
12 Centre St
Salem CT 06420

Jan Bellows, DVM, DAVDC, ABVP
2820 Hunter Road
Weston FL 33331

Mary Berg, BS, LATG, RVT,
VTS (Dentistry)
Beyond the Crown Veterinary
Education
1002 E 850th Rd
Lawrence KS 66047

Karen Bilyard, DVM
Midwest Veterinary Dental Services
18663 Carriage Way Ln
Huntley IL 60142

Laurel Bird, CVT, VTS (Dentistry)
Animal Emergency & Referral Center of
MN Dentistry & Oral Surgery Service
1163 Helmo Ave N
Oakdale MN 55128

Melissa Blazevich, DVM
PO Box 623
Independence LA 70443

Jennifer Bohannon, CVT, VTS
(Dentistry)
Meridian Animal Hospital
17400 E Brunswick Pl
Aurora CO 80013

Randi Brannan, DVM, DAVDC, FAVD
3420 SW Seymour St
Portland OR 97239

Ashton Broman, DVM
Rood and Riddle Equine Hospital
400 Iron Works Rd
Paris KY 40361

Tammy Brooks, RVT, VTS (Dentistry)
6235 18 Street SE
Calgary AB T2C 0M4
CANADA

Nicole Bruno, DVM
BLEND Vet Med PLLC
3302 Elizabeth Springs Ct
Katy TX 77494

Travis Bruns, CVT, VTS (Anesthesia &
Analgesia)
Animal Emer and Referral Ctr of MN
4680 Wyngate Blvd #110
Oakdale MN 55025

Kara Burns, MS, MEd, LVT, VTS
(Nutrition), VTS Hon (Dentistry, Internal
Medicine)
632 Wexford Drive
Lafayette IN 47905

Valeria Caceres, DVM
Colorado State University
Dentistry and Oral Surgery Service
300 W Drake Rd
Fort Collins CO 80523

Ana Castejon-Gonzalez, DVM,
DAVDC, DEVDC, PhD
University of Pennsylvania
3900 Delancey Street
Ryan Vet Hospital Office 3115
Philadelphia PA 19104

Kristen Clapp, DVM
Upper Valley Equine Services LLC
147 Mineral Spring Rd
Chester VT 05143

Daniel Clayton, VMD
Veterinary Dental Services LLC
530 Massachusetts Ave
Boxborough MA 01719

Curt Coffman, DVM, FAVD, DAVDC
Arizona Veterinary Dental Specialists
14625 S 25th Way
Phoenix AZ 85048

Michael Congiusta, DVM
420 W Dayton St #750
Madison WI 53703

Debi Rubino Dencek, RDH, BS,
CEAS, CYT
PO Box 71205
Phoenix AZ 85050

Nicole du Toit, BVSc, MSc, CertEp,
DEVDC-Eq, DAVDC-Eq, MRCVS
Equine Dental Clinic Glebe Farm
Wimborne St Giles Dorset BH21 5NR
UNITED KINGDOM

Andrew Duke, DVM, FAVD
Duke Animal Clinic
1962 Schillinger Rd S
Mobile AL 36695

Heather Duncan, DVM, DAVDC
Crown Vet Dental Spec of Charlotte
201 Caroline Pkwy #323
Greenville SC 29607

Corinne Durand, DVM, DAVDC
Metropolitan Veterinary Associates
Dental and Oral Surgery Service
2626 Van Buren Ave
Norristown PA 19403

Edward Earley, DVM, DAVDC-EQ
Cornell University COVM
2586 Northway Road Ext
Williamsport PA 17701

Emily Edstrom, DVM, DAVDC
BluePearl - Arden Hills MN
4215 Standish Ave
Minneapolis MN 55407

Amy Edwards, RVT, VTS (Dentistry)
The Pet Dentist at Tampa Bay
5341 43rd Terrace North
St. Petersburg FL 33709

Kristina Feigin, DVM
530 Massachusetts Ave
Boxborough MA 01719

Rebecca Feuer, VMD
Veterinary Dentistry Specialists
2061 Briggs Rd Ste 403
Mount Laurel NJ 08054

Nadine Fiani, BVSc (Hons), DAVDC,
FF OMFS
Cornell University
1419 Hanshaw Rd
Ithaca NY 14850

Robert Furman, BVMS, MRCVS,
DAVDC, DEVDC
Veterinary Dental Specialties
1350 Reynolds Ave Ste 116
Irvine CA 92614

Stephen Galloway, DVM, FAVD-Eq,
DAVDC, DAVDC-Eq
Animal Dental Care Specialists
8565 US Highway 64
Williston TN 38076

Wade Gingerich, DVM, DAVDC
Pet Dental Center
9250 Corkscrew Rd, Ste 18
Estero FL 33928

Stephanie Goldschmidt, BVM&S,
DAVDC
University of California-Davis
One Shields Ave
Davis CA 95616

Barden Greenfield, DVM, DAVDC
Your Pet Dentist of Nashville
145 Thompson Lane
Nashville TN 37211

Fraser Hale, DVM, DAVDC, FAVD
VetDentEdu Inc
16 Forest St
Guelph N1G 1H6
CANADA

Donnell Hansen, DVM, DAVDC
BluePearl Veterinary Partners
6710 W Shadow Lake Dr
Lino Lakes MN 55014

Alexandra Harvey, DVM
Specialty Oral Pathology for Animals
637 N State St
Geneseo IL 61254

Naomi Hoyer, DVM, DAVDC
Elevated Veterinary Dentistry
3503 Long Creek Drive
Fort Collins CO 80528

Jason Hutt, DVM, DAVDC
Animal Dental Center
1018 Cromwell Bridge Rd
Towson MD 21286

Jessica Johnson, DVM
Flower Mound Veterinary Emergency
and Specialty Center
3905 Long Prairie Rd
Flower Mound TX 75028

Stephanie Johnson, CVT,
VTS (Anesthesia/Analgesia),
(Dentistry)
732 E Baker Drive
Midvale UT 84047

Jennifer Kelley, DVM
Colorado State University
925 Columbia Rd Apt 532
Fort Collins CO 80525

Paulina Khananisho, DVM
Arizona Veterinary Dental Specialists
2053 E Charlotte Dr
Phoenix AZ 85024

Inshil Kim, DVM, MBA, DAVDC
3609 Klein Ave
Ellicott City MD 21043

Haixia Kong, BVMS, MS
600 Maplewood Rd
Springfield PA 19064

Szabolcs Korsós, DVM
Faculty of Veterinary Medicine, Ghent
University
Leuvensevest 4B
Lier Antwerpen 2500
Belgium

Bonnie Lee, DVM
405 Atlantic Street Apt 15M
Stamford CT 06901

Kenneth Lee, DVM, DAVDC
Deer Creek Animal Hospital
6081 Silverthorn Run
Littleton CO 80125

Loic Legendre, DVM, FAVD, DAVDC,
DEVDC, AVDC-ZWD
West Coast Veterinary Dental Services
4037 Sunset Blvd
Vancouver BC V7R 3Y7
CANADA

Matthew Lemmons, DVM, DAVDC
MedVet
2360 Witt Rd
Lebanon IN 46052

Joseph Levin
8230 Marsh Pointe Dr
Montgomery AL 36117

John Lewis, VMD, DAVDC, FAVDC
OMFS
Silo Academy Education Center and
Veterinary Dentistry Specialists
455 Old Baltimore Pike
Chadds Ford PA 19317

Heidi Lobprise, DVM, DAVDC
Cibolo Creek Veterinary Clinic
1928 Oak Aly
Kerrville TX 75028

Jeannie Losey, RVT, VTS (Dentistry)
NCSU Veterinary Teaching Hospital
103 Laurel Hollow Place
Cary NC 27513

Ellen Lowery, DVM, PhD, MBA
Director and Clinical Professor
Purdue University Veterinary Hospital
632 Wexford Dr
Lafayette IN 47905



FORUM SPEAKERS (Continued)

Program subject to change (for current schedule, refer to VDF website; www.VeterinaryDentalForum.org)

Ira Luskin, DVM, DAVDC, DEVDC
Animal Dental Training Center
722 Scarlett Drive
Towson MD 21286

Jennifer Mathis, DVM, CVPP
Animal Dentistry Referral Services
1326 Sunset Dr
Norwalk IA 50211

Todd McCoy, DVM, DAVDC
Texas Veterinary Dental Center
12810 Fountain Lake Circle
Stafford TX 77477

Sue McTaggart, DVM, FAVD
Dean Park Pet Hospital
1450 McTavish Rd
North Saanich BC V8L 5T3
CANADA

Jill Mendenwaldt, CVT, VTS (Dentistry)
UW Veterinary Care
506 Rushmore Ln
Madison WI 53711

Paul Mitchell, DVM, DAVDC
711 Hickory Road
North Attleboro MA 02760

Brenda Mulherin, DVM, DAVDC
Iowa State University COVM
5311 Springbrook Drive
Ames IA 50014

Brooke Niemiec, DVM, DAVDC, DEVDC,
FAVD
Veterinary Dental Specialties
5775 Chesapeake Court
San Diego CA 92123

Debra Nossaman, DVM, FAVD, DAVDC
Dallas Veterinary Dentistry and Oral Surgery
2700 W State Hwy 114 Bldg 2
Grapevine TX 76051

Markay Nyquist, DVM
Arizona Veterinary Dental Specialists
2946 W Thorn Tree Drive
Phoenix AZ 85085

Heidi Olivier, CVT, VTS (Dentistry)
Vet Techniques Training and Education LLC
273 2nd St North
Bayport MN 55003

Amanda Pearce, RVT, VTS (Dentistry)
University of Georgia Veterinary Teaching
Hospital
243 Seagraves Dr
Athens GA 30605

Chris Pearce, DVM, DAVDC
Equine Dental Clinic
Glebe Farm
Wimborne St. Giles BH21 5NR
UNITED KINGDOM

Jane Pegg, DVM, MS, DAVDC
107 Willow Lane
Newmarket ON L3Y 4J1
CANADA

Maya Popovic, DVM, DES, HBSc
Ottawa ON
CANADA

Cindy Purdy, RDH, CEAS
640 Merriam Turkey Rd
Westcliffe CO 81252

Katherine Queck, DVM, DAVDC
Hospital for Veterinary Dentistry
& Oral Surgery
2440 Plantation Center Dr
Matthews NC 28105

William Rainbow Jr., DVM
Easley Equine Dentistry LLC
5349 Delaney Ferry Rd
Versailles KY 40383

Jennifer Rawlinson, DVM, DAVDC,
DAVDC-Eq
CSU Dept of Clinical Sciences
4816 Regency Dr
Fort Collins CO 80526

MJ Redman, DVM, DAVDC
Animal Dental Care and Oral Surgery
3207 Silverwood Drive
Fort Collins CO 80525

Alex Reiter, DAVDC, DEVDC, FF-AVDC-
OMFS
University of Pennsylvania
3900 Delancey Street
Philadelphia PA 19104

Molly Rice, DVM, DAVDC-EQ
Midwest Vet Dental
W7686 Stacey Lane
Whitewater WI 53190

Denise Rollings, CVT, VTS (Dentistry)
Pet Dental Education LLC
9506 Silver Pine Loop
Fort Myers FL 33967

David Sarment, DDS, MS
Xoran Technologies
5210 South State Rd
Ann Arbor MI 48108

Christopher Sauvé, DVM, DAVDC
Pulse Veterinary Specialists and Emergency
#320 450 Ordze Rd
Sherwood Park AB T8B 1C6
CANADA

Kelly Saverino, DVM, DAVDC
Veterinary Dentistry Specialists
1235 Federal St Apt 6
Philadelphia PA 19147

Andrew Schultz, MBA
Midmark Animal Health
60 Vista Dr
Versailles OH 45380

Mark Smith, DACVS, DAVDC
Consultations in Vet Dentistry & Oral Surgery
2555 Seabrook Island Rd
Johns Island SC 29455

Christopher Snyder, DVM, DAVDC
Dept of Surgical Sciences
University of Wisconsin-Madison
School of Veterinary Medicine
2015 Linden Dr
Madison WI 53562

Jason Soukup, DVM, DAVDC, FF-
AVDC-OMFS
University of Wisconsin-Madison
5652 Kingsley Rd
Waunakee WI 53597-9322

Kevin Stepaniuk, DVM, FAVD, DAVDC
Pet Dental Specialists
1206 S Great Blue Rd
Ridgefield WA 98642

Manfred Stoll, DVM, DEVDC, FNCE
Zahnklinik für Pferde
Bleidenstadter Weg 7
Hohenstein Hessen D-65329
GERMANY

Thoulton Surgeon, DVM, FAVD, DAVDC
ANC Veterinary Dental Referral Center
1 Cottage Place
New Rochelle NY 10801

Kendall Taney, DVM, DAVDC, Fellow
OMFS
Center for Veterinary Dentistry and Oral
Surgery
9041 Gaither Rd
Gaithersburg MD 20877

Brad Tanner, DVM, DAVDC-EQ
Rood and Riddle Equine Hospital
PO Box 12070
Lexington KY 40580

Nopmanee Taechangam, DVM, PhD
Gallant Therapeutics
10865 Road to the Cure Suite 101
San Diego CA 92121

Amy Thomson, DVM, DAVDC
4809 Bath Rd
Bath ON K0H 1G0
CANADA

Patrick Vall, DVM, DAVDC
Animal Dental Care and Oral Surgery
775 Winding Hills Rd
Monument CO 80132

Helio Vasco, DVM, MSc
Easley Equine Dentistry
103 Morgan St
Versailles KY 40383

Kelly Vearil, RVT, VTS (Dentistry)
University of Cincinnati Blue Ash College
Vet Tech
3919 State Route 133
Williamsburg OH 45176

Lenin Villamizar-Martinez, DVM, MS, PhD,
DAVDC
NCSU
1060 William Moore Dr
Raleigh NC 27607

Rebecca Vogel-Waski, DVM
Red Bank Veterinary Hospital
197 Hance Ave
Tinton Falls NJ 07724

Mary Volker, DVM, DAVDC
Animal Dental Center
401 River Rd
Arnold MD 21012

Sydney Warshaw, VMD
Cornell University Hospital for Animals
2035 Royce Street
Brooklyn NY 11234

Carol Weldin, RDH, BS
Alamo CA 94507

Alexa Wright, DVM
115 Coy Glen Rd
Ithaca NY 14850

Mahzad Yousefi, DVM
Dept of Clinical Sciences
Azad University Iran
10 Moffatt Cres
Aurora ON L4G 4Z6
CANADA

Kari Zimardo, LVT, VTS (Dentistry)
Zimardo Veterinary Dental Training
15807 Grant Creek Rd
Arlington WA 98223



Guide your clients to compliance with VETRADENT®

Visit Dechra at
Booth #306
to learn about our show special!



- achieved with monthly toothbrushing in accordance with the trial design
- achieved for dogs only

Dental Focus[®] Tables

Booth #515



Wet Lift Table[®]



Mobile Wet Dental Table[®]



Wet Lift Peninsula Table[®]



Electric Transport Table[®]



Tailored Daily Dental Care Made Easy



THE ONLY VOHC-ACCEPTED EXTRUDED RAWHIDE CHEW

Our Soft Rawhide Chews offer effective at-home professional oral health maintenance for dogs. Our clinically proven and patented formula decreases pathogenic bacteria, minimizes plaque formation, and reduces tartar buildup by 54%!



Direct2Vet Ordering Portal

D2V

Vets.TartarShield.com

A BETTER PROFESSIONAL ORDERING EXPERIENCE



PROFESSIONAL PRICING



EFFORTLESS ONLINE ORDERING



RESOURCES & RESEARCH



LEARN MORE AT BOOTH 200

Meet our team, explore our solutions and take home samples! Learn more at vets.tartarshield.com or scan now



2023 VDF PROGRAM GRID - THURSDAY LECTURES

Program subject to change (for current schedule, refer to VDF website; www.VeterinaryDentalForum.org)

****See schedule on page 8-9 for meetings held over the lunch hour.**

FUNDAMENTALS

Carroll Ford

TIME	PRESENTATION	PRESENTER
8:00am-8:50am	Ergonomic Masterclass for Veterinary Dental Professionals	D. Rubino Dencek and C. Purdy
9:00am-9:50am	Dental Charting	M. Berg
9:50am-10:20am	Break with Exhibitors - Grand Ballroom A-C	
10:20am-11:10am	Dental Radiographs: What is Normal?	I. Kim
11:20am-12:10pm	The Good, The Bad, and The Cool: Abnormal Radiographic Pathology	J. Hutt
12:10pm-1:30pm	Box Lunches available in exhibit hall for registered attendees and exhibitors (1 each)	
1:30pm-2:20pm	Da Deep Dive Into Conscious and Anesthetized Oral Anatomy	J. Bellows
2:30pm-3:20pm	Advantages of Interceptive Dentistry and Early Anesthetic Dentistry... A Lifetime of Success	P. Vall and M. Kennedy
3:20pm-3:50pm	Break with Exhibitors - Grand Ballroom A-C	
3:50pm-4:40pm	Stages 1 & 2 Periodontal Disease – Diagnosis and Treatment	MJ Redman and E. Lowery (VOHC)
4:50pm-5:40pm	Stage 3 Periodontal Disease – The What and How	MJ Redman

Sponsored by:



INTERMEDIATE

Combs Chandler

TIME	PRESENTATION	PRESENTER
8:00am-8:50am	What is Periodontal Disease, Really?	F. Hale
9:00am-9:50am	Surgical Management of Gingival Hyperplasia	F. Hale
9:50am-10:20am	Break with Exhibitors - Grand Ballroom A-C	
10:20am-11:10am	Ergonomic Masterclass- The Biomechanics and Maintenance of Neutral Position	D. Rubino Dencek and C. Purdy
11:20am-12:10pm	Beyond the Basic Periodontal Flap	J. Mathis
12:10pm-1:30pm	Box Lunches available in exhibit hall for registered attendees and exhibitors (1 each)	
1:30pm-2:20pm	Oronasal Fistula: Five Repair Techniques, Your Choice	M. Smith
2:30pm-3:20pm	Four Dogs Went Up The Stairs...Approach To Rostral Mandibular Fracture and Dentoalveolar Trauma	J. Pegg
3:20pm-3:50pm	Break with Exhibitors - Grand Ballroom A-C	
3:50pm-4:40pm	That Didn't Go The Way We Planned...Complications in Maxillofacial Fracture Repair	J. Pegg
4:50pm-5:40pm	What if Common Techniques of Jaw Fracture Repair Do Not Apply?	L. Legendre

Sponsored by:



2023 VDF PROGRAM GRID - THURSDAY LECTURES

Program subject to change (for current schedule, refer to VDF website; www.VeterinaryDentalForum.org)

****See schedule on page 8-9 for meetings held over the lunch hour.**

ORIGINAL RESEARCH Nunn/Breathitt

TIME	PRESENTATION
8:00am-8:50am	Welcome Remarks 1. 8:05-8:20 Intraoperative Complications of Oncologic Maxillectomy and Mandibulectomy Using Piezosurgery in Dogs (S. Warshaw) 2. 8:20-8:35 Clinical Success of Guided Tissue Regeneration for Treating Vertical Bone and Furcation Defects in Dogs (B. Lee) 3. 8:35-8:50 Prevalence and Etiology of Dentoalveolar Trauma in 1,592 US Military Working Dogs: A 1-Year Retrospective Study (K. Bilyard)
9:00am-9:50am	4. 9:00-9:15 Effect of Pulp Chamber Instrumentation, Obturation, and Restoration on the Fracture Resistance of Endodontically Treated Dog Canine Teeth (M. Popovic) 5. 9:15-9:30 Analysis of the Angle of Approach to Medial Orbitotomy that Avoids Accidental Neurotrauma in the Mesaticephalic Dog Skull Utilizing 3D Computer Models and Virtual Surgical Planning (M. Congiusta) 6. 9:30-9:45 Manifestations of Oral Lymphoma in Dogs: A Retrospective Evaluation of Clinical and Histopathologic Features and Outcome in 74 Dogs (V. Caceres)
9:50am-10:20am	Break with Exhibitors - Grand Ballroom A-C
10:20am-11:10am	7. 10:20-10:35 Evaluation of A Novel Veterinary Dental Radiography Artificial Intelligence (AI) Software Program (M. Nyquist) 8. 10:35-10:50 Comparison of CBCT, Intraoral Radiography and Oral Exam in the Identification of Feline Tooth Resorption (D. Clayton) 9. 10:50-11:05 Microspatial Distribution of Trace Elements in Feline Dental Hard Tissues (A. Wright)
11:20am-12:10pm	10. 11:20-11:35 Age of Dental Apical Closure in Domestic Cats (J. Kelley) 11. 11:35-11:50 Changes in Routine Hematology and Biochemistry Laboratory Tests Occur in Dogs Affected with Advanced Periodontitis (M. Yousefi) 12. 11:50-12:10 Deep Description of the Oral Microbiome of Patients with Feline Chronic Gingivostomatitis, Severe Periodontal Disease, Tooth Resorption, and A Healthy Population (J. Anderson)
12:10pm-1:30pm	Box Lunches available in exhibit hall for registered attendees and exhibitors (1 each)
1:30pm-2:20pm	13. 1:30-1:45 The Anatomy and Relevance of Accessory Pulp Canals in Horses (S. Korsos) 14. 1:45-2:00 A Feline Uterine-Derived Mesenchymal Stromal Cells for the Treatment of Chronic Gingivostomatitis (N. Taechangam) 15. 2:00-2:20 Creation of an Artificial Chewing Machine for Testing Periodontal Prevention Products <i>in vitro</i> . Part 1 (S. Goldschmidt, H. Chew)
2:30pm-3:20pm	16. 2:30-2:45 Creation of an Artificial Chewing Machine for Testing Periodontal Prevention Products <i>in vitro</i> . Part 2 (S. Goldschmidt, H. Chew) 17. 2:45-3:00 Morphological Quantification of the Maxillary Canine Tooth in the Domestic Dog (<i>Canis lupus familiaris</i>) (J. Soukup) 18. 3:00-3:15 The Case Against the Crown (F. Hale) 3:15-3:20 Awards Ceremony
3:20pm-3:50pm	Break with Exhibitors - Grand Ballroom A-C

Sponsored by:



2023 VDF PROGRAM GRID - THURSDAY LECTURES

Program subject to change (for current schedule, refer to VDF website; www.VeterinaryDentalForum.org)

****See schedule on page 8-9 for meetings held over the lunch hour.**

EQUINE Willis

TIME	PRESENTATION	PRESENTER
8:00am-8:50am	A Retrospective Survey of Behavioral and Physical Changes in Equine Patients After en bloc Incisor Extractions due to Equine Odontoclastic Tooth Resorption and Hypercementosis	B. Rainbow
9:00am-9:50am	Facial Pain Scoring Pre and Post Extraction Treatment for Equine Odontoclastic Tooth Resorption and Hypercementosis	K. Allshouse
9:50am-10:20am	Break with Exhibitors - Grand Ballroom A-C	
10:20am-11:10am	Rostral Mandibulectomy and Mandibular Lip Reconstruction in a 3-year-old Quarter Horse	J. Kelley
11:20am-12:10pm	Mandibular Fractures in the Horse: Current Management and Treatment Strategies	A. Broman
12:10pm-1:30pm	Box Lunches available in exhibit hall for registered attendees and exhibitors (1 each)	
1:30pm-2:20pm	Evaluation of Proposed Treatments for Equine Periodontal Disease Diastemata	K. Clapp
2:30pm-3:20pm	Equine Temporal Cyst: A Review of the Literature and a Multi-Institutional Retrospective Case Study	H. Vasco
3:20pm-3:50pm	Break with Exhibitors (end of Resident Presentations) - Grand Ballroom A-C	
3:50pm-4:40pm	Treatment Options for Oro-Nasal and Oro-Sinoidal Fistulae	M. Stoll
4:50pm - 5:40pm	Tips, Tricks and Pearls of Wisdom in Equine Dentistry	J. Rawlinson and M. Rice

TECHNICIAN Daisy/Sunflower

TIME	PRESENTATION	PRESENTER
8:00am-8:50am	The Mass Among Us - Review of Oral Masses in Dogs and Cats	K. Zimardo
9:00am-9:50am	Charting Basics: Roadmap for Success (A Team Approach)	K. Vearil
9:50am-10:20am	Break with Exhibitors - Grand Ballroom A-C	
10:20am-11:10am	Dental Charting and the Oral Exam	L. Bird
11:20am-12:10pm	Tips and Tricks for Great Dental Radiographs	M. Berg
12:10pm-1:30pm	Box Lunches available in exhibit hall for registered attendees and exhibitors (1 each)	
1:30pm-2:20pm	Dental Nerve Blocks for Zen Anesthesia	D. Rollings
2:30pm-3:20pm	The Veterinary Technicians Guide to Feline Dentistry	H. Olivier
3:20pm-3:50pm	Break with Exhibitors - Grand Ballroom A-C	
3:50pm-4:40pm	Maintaining your Dental Equipment - Part 1	J. Losey
4:50pm-5:40pm	Maintaining your Dental Equipment - Part 2	J. Losey
5:40pm-6:40pm	AVDT Mentee Case Presentations	

Sponsored by:



2023 VDF PROGRAM GRID - FRIDAY LECTURES

Program subject to change (for current schedule, refer to VDF website; www.VeterinaryDentalForum.org)

****See schedule on page 8-9 for meetings held over the lunch hour.**

FUNDAMENTALS

Carroll Ford

TIME	PRESENTATION	PRESENTER
8:00am-8:50am	Pain Management - The Way It Should Be For Dogs and Cats	H. Lobprise
9:00am-9:50am	Dental Instrumentation for General Practice	M. Lemmons
9:50am-10:20am	Break with Exhibitors - Grand Ballroom A-C	
10:20am-11:10am	Flaps First...Why A Good Flap Is Essential For Success	M. Balke
11:20am-12:10pm	Single and Two Rooted Extractions Made Simple	M. Balke
12:10pm-1:30pm	Box Lunches available in exhibit hall for registered attendees and exhibitors (1 each)	
1:30pm-2:20pm	Surgical Extraction of the Caudal Maxillary Teeth in Dogs	E. Edstrom
2:30pm-3:20pm	Surgical Extraction of the Mandibular Canine and First Molar in Dogs	E. Edstrom
3:20pm-3:50pm	Break with Exhibitors - Grand Ballroom A-C	
3:50pm-4:40pm	Cats Don't Need Teeth! (Step By Step for Crown Amputations and Extractions)	J. Johnson
4:50pm-5:40pm	Complications in Oral Surgery...You Need To Have This In Your Back Pocket	J. Lewis

Sponsored by:



INTERMEDIATE

Combs Chandler

TIME	PRESENTATION	PRESENTER
8:00am-8:50am	Common Oral Tumors in Dogs - Part 1: Diagnosis - A Clinical and Histopathologic Perspective	K. Saverino and A. Harvey
9:00am-9:50am	Common Oral Tumors Part 2: Staging and Treatment	K. Saverino and A. Harvey
9:50am-10:20am	Break with Exhibitors - Grand Ballroom A-C	
10:20am-11:10am	Luxating All the Way!	L. Legendre
11:20am-12:10pm	The Fractured Tooth: Understanding Types and Treatments	R. Vogel-Waski
12:10pm-1:30pm	Box Lunches available in exhibit hall for registered attendees and exhibitors (1 each)	
1:30pm-2:20pm	Where Did Dog Teeth Come From? Where Did Cat Teeth Go?	A. Duke
2:30pm-3:20pm	Orofacial Embryonic Development	P. Khananisho
3:20pm-3:50pm	Break with Exhibitors - Grand Ballroom A-C	
3:50pm-4:40pm	Cone Beam CT Enhancing Diagnosis and Treatment	S. McTaggart
4:50pm-5:40pm	Computed Tomographic Assessment of Odontogenic Pathology	C. Sauve

Sponsored by:



2023 VDF PROGRAM GRID - FRIDAY LECTURES

Program subject to change (for current schedule, refer to VDF website; www.VeterinaryDentalForum.org)

****See schedule on page 8-9 for meetings held over the lunch hour.**

ADVANCED Nunn/Breathitt

Education in Veterinary Dentistry

Andrew West is the Assistant Dean of Teaching and Learning and the Director of the Academy for Teaching and Learning in the College of Veterinary Medicine and Biomedical Sciences at Colorado State University. His role includes working with faculty to develop innovative approaches to sustain and promote excellence in educational programs and to make improvements in areas identified by faculty, students, alumni, employers and the veterinary profession. Prior to joining CSU, Andrew was an Assistant Professor of Teacher Education at Western Kentucky University. Andrew holds an MEd and PhD in Curriculum and Instruction from the University of Missouri and a BS in Biological Sciences from Montana State University.



Andrew West

TIME	PRESENTATION	PRESENTER
8:10am-8:50am	Facilitating an Interactive Learning Experience, Part 1: Style and Mechanics (followed by a 10 minute Q&A)	Andrew West
9:00am-9:40am	Facilitating an Interactive Learning Experience, Part 2: Intent	Andrew West
9:50am-10:20am	Break with Exhibitors - Grand Ballroom A-C	
10:20am-10:50am	Benefits of Competency-Based Education	Andrew West
10:50am-11:30am	A Curriculum Cavity: Crafting a Competency-Based Roadmap for Day 1 Dental Skills in Veterinary Education	Andrew Schultz
11:30am-11:50am	When Students Take the Wheel: Student-led Learning on Dentistry Clinics	Andrew West and N. Hoyer
11:50am-12:10pm	Question and Discussion	
12:10pm-1:30pm	Box Lunches available in exhibit hall for registered attendees and exhibitors (1 each)	
1:30pm-2:00pm	They Laughed, They Cried, They Were Glad They Came: How to Engage a Small Group	P. Mitchell
2:00pm-2:30pm	Dentistry Education in an Online World	A. Thomson
2:30pm-2:50pm	Question and Discussion	
2:50pm-3:20pm	Educational Applications for Resident Education	Andrew West
3:20pm-3:50pm	Break with Exhibitors - Grand Ballroom A-C	
3:50pm-4:20pm	Giving and Receiving Feedback	Andrew West
4:20pm-4:40pm	Question and Discussion	
4:40pm-5:10pm	Giving and Receiving Feedback in a Clinical Setting	N. Fiani
5:10pm-5:20pm	Introduction to 2024 AO Course	C. Snyder

2023 VDF PROGRAM GRID - FRIDAY LECTURES

Program subject to change (for current schedule, refer to VDF website; www.VeterinaryDentalForum.org)

****See schedule on page 8-9 for meetings held over the lunch hour.**

TECHNICIAN Daisy/Sunflower

TIME	PRESENTATION	PRESENTER
8:00am-8:50am	No Pain is all Gain!	S. Johnson
9:00am-9:50am	Don't Cuss- It's CCUS	S. Johnson
9:50am-10:20am	Break with Exhibitors - Grand Ballroom A-C	
10:20am-11:10am	Creatures Young and Old: Anesthetic Considerations for Pediatric and Geriatric Patients	T. Bruns
11:20am-12:10pm	I Like to Move it Move it - Orthodontics for the Veterinary Technician	A. Edwards
12:10pm-1:30pm	Box Lunches available in exhibit hall for registered attendees and exhibitors (1 each)	
1:30pm-2:20pm	Crown Therapy for Technicians - Preparation to Cementation	J. Medenwaldt
2:30pm-3:20pm	Red Wolves and River Otters Need Dental Care Too - Endodontics for Captive Wildlife	J. Losey
3:20pm-3:50pm	Break with Exhibitors - Grand Ballroom A-C	
3:50pm-4:40pm	It's More than Missing Teeth - Dental and Oral Abnormalities	D. Rollings
4:50pm-5:40pm	Save that Tooth! Endodontics for Technicians	T. Brooks

Sponsored by:



EQUINE Willis

TIME	PRESENTATION	PRESENTER
8:00am-8:50am	The use of Computed Tomography for Treatment Planning in Difficult Cases	B. Baratt
9:00am-9:50am	Periodontal Treatments and Expected Outcomes from Case Follow Up	N. du Toit
9:50am-10:20am	Break with Exhibitors - Grand Ballroom A-C	
10:20am-11:10am	Infundibular Restorations: Treatment Planning and Case Follow Up	C. Pearce
11:20am-12:10pm	Indications for Endodontic Treatment of Cheek Teeth in the Horse	M. Stoll
12:10pm-1:30pm	Box Lunches available in exhibit hall for registered attendees and exhibitors (1 each)	
1:30pm-2:20pm	Indications for Endodontic Treatment of Incisor Teeth	M. Stoll
2:30pm-3:20pm	Surgical Extraction of Incisor and Canine Teeth in the Horse	J. Rawlinson
3:20pm-3:50pm	Break with Exhibitors - Grand Ballroom A-C	
3:50pm-4:40pm	Surgical Extraction of Mandibular Cheek Teeth Performed via Transcortical Osteotomy and Discussion of Aftercare and Complications	S. Galloway and B. Tanner
4:50pm - 5:40pm	Surgical Extraction of Maxillary Cheek Teeth and Discussion of Aftercare and Complications	E. Early

2023 VDF PROGRAM GRID - SATURDAY LECTURES

Program subject to change (for current schedule, refer to VDF website; www.VeterinaryDentalForum.org)

****See schedule on page 8-9 for meetings held over the lunch hour.**

FUNDAMENTALS

Carroll Ford

TIME	PRESENTATION	PRESENTER
8:00am-8:50am	Juvenile Pathology that you Need to Know	D. Hansen
9:00am-9:50am	Cats Are Not Small Dogs...Unique Oral Pathology for Our Feline Friends	J. Johnson
9:50am-10:20am	Break with Exhibitors - Grand Ballroom A-C	
10:20am-11:10am	Introduction to Endodontic Pathology	C. Coffman
11:20am-12:10pm	Ask the Specialist – All Your Dental Questions	D. Clarke, C. Coffman, B. Greenfield, M. Volker
12:10pm-1:30pm	Box Lunches available in exhibit hall for registered attendees and exhibitors (1 each)	

Sponsored by:



SPECIALIST-IN-TRAINING

Carroll Ford



Martin Kennedy, DVM, DACVAA

Dr. Martin Kennedy is a board-certified veterinary anesthesiologist with over a decade of clinical experience in both private practice and university settings. Dr. Kennedy attended Cornell University where he earned a Bachelor of Science degree in Chemical Engineering, and then the University of Wisconsin where he earned his Doctor of Veterinary Medicine degree. Following his graduation from veterinary school, Dr. Kennedy completed a rotating internship at the University of Minnesota, and then a residency in Anesthesia & Pain Management at the University of Wisconsin. Dr. Kennedy then joined a busy multi-specialty referral practice in Cincinnati, heading the anesthesia service there until December 2019. He then worked at the University of Minnesota as an associate professor of Anesthesia & Pain Medicine, with a strong focus on clinical teaching. In the Fall of 2022, he joined the Veterinary Dental Group and now works exclusively with dental specialty hospitals. He has particular interests in total intravenous anesthesia (TIVA), the management of high-risk patients, multimodal pain control, and teaching all things anesthesia.

TIME	PRESENTATION	PRESENTER
1:30pm-2:20pm	Anesthesia Plans: A Practical Approach	Dr. Martin Kennedy
2:30pm-3:20pm	Understanding Hypotension	Dr. Martin Kennedy
3:20pm-3:50pm	Break - Grand Ballroom Foyer	
3:50pm-4:40pm	Capnography	Dr. Martin Kennedy
4:50pm-5:40pm	Anesthetizing Patients with Comorbidities	Dr. Martin Kennedy

2023 VDF PROGRAM GRID - SATURDAY LECTURES

Program subject to change (for current schedule, refer to VDF website; www.VeterinaryDentalForum.org)

****See schedule on page 8-9 for meetings held over the lunch hour.**

Maxillofacial Developmental Dentistry Day



Dr. Peggy Kelley, MD, FACS, FAAP

Peggy Kelley MD is a pediatric otolaryngologist currently practicing at Providence St. Vincent Medical Center in Portland, Oregon.

See page 12 for full Bio.

Dr. Kristen Lowe, DDS, MS

Dr. Lowe is a Board-Certified orthodontist with a subspecialty in managing patients with craniofacial conditions, such as cleft lip and palate and hemifacial microsomia. She's an Associate Professor in the Division of Plastic and Reconstructive Surgery at the University of Colorado and the founder of the Craniofacial Orthodontics program at Children's Hospital Colorado.

See page 12 for full Bio.

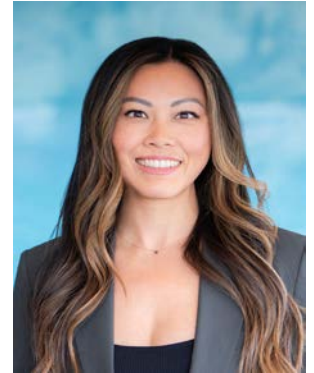

Sponsored by:



ADVANCED Nunn/Breathitt

TIME	PRESENTATION	PRESENTER
8:10am-8:50am	Opening Lecture	Peggy Kelley and Kristen Lowe
8:50am-9:10am	Question and Discussion	
9:10am-9:40am	AVDC Panel: Cleft Repair Techniques in Dogs and Cats	J. Lewis, N. Fiani, and C. Snyder
9:40am-9:50am	Question and Discussion	
9:50am-10:20am	Break with Exhibitors - Grand Ballroom A-C	
10:20am-11:00am	Orthodontic Considerations in Cleft Repair	Kristen Lowe
11:00am-11:40am	Cleft Repair Techniques in Children	Peggy Kelley
11:40am-12:10pm	Question and Discussion	
12:10pm-1:30pm	Box Lunches available in exhibit hall for registered attendees and exhibitors (1 each)	
1:30pm-2:10pm	Maxillofacial Trauma in Children - Treatment Considerations	Peggy Kelley
2:10pm-2:20pm	Question and Discussion	
2:20pm-3:00pm	AVDC Panel: Maxillofacial Trauma in Juvenile Animals - Treatment Considerations	A. Gonzalez, K. Taney, K. Stepaniuk
3:00pm-3:20pm	Question and Discussion	
3:20pm-3:50pm	Break in Grand Ballroom Foyer	
3:50pm-4:20pm	Orthodontic Treatment Planning in Humans	Kristen Lowe
4:20pm-4:40pm	Use of Cone Beam Computed Tomography in Orthodontic Treatment Planning in Dogs	T. Surgeon
4:40pm-5:20pm	AVDC Panel: Orthodontic Treatment Planning in Dogs	K. Bannon, M. Volker, I. Luskin, T. Surgeon

2023 VDF PROGRAM GRID - SATURDAY LECTURES

Program subject to change (for current schedule, refer to VDF website; www.VeterinaryDentalForum.org)

****See schedule on page 8-9 for meetings held over the lunch hour.**

TECHNICIAN Daisy/Sunflower

TIME	PRESENTATION	PRESENTER
8:00am-8:50am	Radiographic Anatomy for Veterinary Technicians and Nurses	K. Vearil
9:00am-9:50am	Successful Dental Homecare: Selecting the Appropriate Regimen for Clients and Patients	K. Burns
9:50am-10:20am	Break with Exhibitors - Grand Ballroom A-C	
10:20am-11:10am	GTR for an AOK PDL! Advanced Periodontics for the Veterinary Technician	A. Edwards
11:20am-12:10pm	Step by Step to a Lasting Impression - Prosthodontics for Technicians	T. Brooks
12:10pm-1:30pm	Box Lunches available in exhibit hall for registered attendees and exhibitors (1 each)	
1:30pm-2:20pm	There is Something Not Quite Right About That Bite	A. Pearce
2:30pm-3:20pm	Save That Tooth - Endodontic Instruments and Root Canal Therapy	D. Rollings
3:20pm-3:50pm	Break - Grand Ballroom Foyer	
3:50pm-4:40pm	Deep Breaths: Respiratory Complications in Anesthetized Patients	T. Brun
4:50pm-5:40pm	Three Different Reasons for a Mandibulectomy - Technicians View of OS4 Surgery	J. Losey

Sponsored by:



DEI / PRACTICE MANAGEMENT Willis

TIME	PRESENTATION	PRESENTER
8:00am-8:50am	Cultivating & Leading a Diverse, Equitable, and Inclusive Culture in Veterinary Medicine	Niccole Bruno
9:00am-9:50am	Cultivating & Leading a Diverse, Equitable, and Inclusive Culture in Veterinary Medicine <i>Cont.</i>	Niccole Bruno
9:50am-10:20am	Break with Exhibitors - Grand Ballroom A-C	
10:20am-11:10am	Preservation of American Democracy and Civil Rights: A Modern Day Perspective	Joseph Levin
11:20am-12:10pm	Preservation of American Democracy and Civil Rights: A Modern Day Perspective <i>Cont.</i>	Joseph Levin
12:10pm-1:30pm	Box Lunches available in exhibit hall for registered attendees and exhibitors (1 each)	

Sponsored by:



2023 VDF PROGRAM GRID - SATURDAY LECTURES

Program subject to change (for current schedule, refer to VDF website; www.VeterinaryDentalForum.org)

****See schedule on page 8-9 for meetings held over the lunch hour.**

INTERMEDIATE Combs Chandler

TIME	PRESENTATION	PRESENTER
8:00am-8:50am	Occlusal Evaluation	L. Legendre
9:00am-9:50am	Arches and Expansion Devices	L. Legendre
9:50am-10:20am	<i>Break with Exhibitors - Grand Ballroom A-C</i>	
10:20am-11:10am	Imaging and Treatment of Exotics	S. McTaggart
11:20am-12:10pm	Rabbit and Rodent Dentistry	L. Legendre
12:10pm-1:30pm	<i>Box Lunches available in exhibit hall for registered attendees and exhibitors (1 each)</i>	
1:30pm-2:20pm	Dental and Oral Trauma Early in Life	F. Hale
2:30pm-3:20pm	Canine Congenital Cleft Palates	R. Feuer
3:20pm-3:50pm	<i>Break in Grand Ballroom Foyer</i>	
3:50pm-4:40pm	Dentistry Dirty Words	A. Thomson
4:50pm-5:40pm	Salivary Gland Diseases - Diagnosis and Treatment	H. Kong

Sponsored by:



The Foundation for Veterinary Dentistry operates exclusively for charitable, scientific, or educational purposes and was founded:

To educate the public about the importance of oral health in animals.

To advance the understanding of the science of veterinary dentistry among all veterinarians.

To further the knowledge of veterinary and related professions through education of veterinarians, veterinary technicians and other health-care professionals interested in veterinary dentistry and effective veterinary oral health care delivery.

To provide funding to colleges of veterinary medicine, veterinary technician schools, or other institutions, entities or individuals approved for funding by the Foundation to enhance the education of their students, provide appropriate equipment to facilitate teaching and delivery of effective oral care, and to support research projects in the field of veterinary oral health.

www.VeterinaryDentistry.org

LABORATORIES & SCHEDULE THURSDAY

Program subject to change/Lab attendance is limited
****See schedule on page 8-9 for meetings held over the lunch hour.**

Veterinary dentistry is a complex specialty which requires years of education, training and practice. The wet labs and workshops offered by the Veterinary Dental Forum help practitioners to more effectively diagnose and intercept dental problems and treat or refer them appropriately. The lectures and labs (fundamental, intermediate and advanced) are designed to be educational, practical and interesting for those just getting started as well as for those well established in the field of dentistry. Pre-registered attendees will be required to sign in at each lab.

TIME	LAB	ROOM	DESCRIPTION
8:00am-10:00am	Feline Radiology Lab "Positioning Simplified" (B. Altier)	Coe Room 3rd Floor, East Tower	Using a simplified method, the learner will engage in full-mouth feline radiographs using the ABC method to obtain diagnostic images. The emphasis will be placed on efficiency, strategies to obtain more than one view of a tooth area if necessary, and problem-solving techniques if an image is not diagnostic. Limited to 20 participants.
10:00am-12:00pm	Feline Radiology Lab "Positioning Simplified" (B. Altier)		
8:00am-12:00pm	Canine Surgical Extraction Lab (T. McCoy)	Jones Room 3rd Floor, East Tower	This laboratory will focus on surgical dental extraction in dogs, proper mucogingival flap design, sectioning teeth, alveolar bone removal, proper use of winged dental elevators and dental luxators, proper use of extraction forceps, alveoloplasty, periosteal releasing incisions, tension-free flap design, and proper suturing of extraction sites. This lab will be presented three times. Limited to 30 participants. (DVMs Only)
8:00am-12:00pm	Luxating All the Way (L. Legendre)	French Room 3rd Floor, East Tower	This laboratory will cover extraction techniques using luxators. It will show how to extract teeth while minimizing or eliminating the need to remove buccal bone. It will demonstrate the advantages of this technique to both the patient and the operator. (DVMs Only)
8:00am-10:00pm	Introduction to CBCT Lab Basic Level (D. Sarment) Advanced CBCT Lab (A. Reiter, L. Villamizar-Martinez)	Segell Room 3rd Floor, East Tower	This interactive lab will introduce the DVM, resident or Diplomate to pathology recognized on a day-in-day-out basis. Attention to early bone loss, early and advanced apical pathology, tooth resorption, bone loss associated with palate defects, TM luxation and maxillo-mandibular fractures. *This is not a hands-on lab but rather slides and videos from actual cases; this is a CBCT interpretation lab. A description of how to use will be made but actual hands-on with the machine is not offered. To become more familiar with the machine, a machine is set up at the Dental Focus booths in the exhibit hall.
10:00am-12:00pm			This interactive lab is for those that have CBCT in their practice and want to hone in on advanced imaging techniques and pathology. Structural dental and bone anomalies, nuances in periodontal and endodontic pathology, maxillofacial trauma and tumor evaluation, temporomandibular joint pathology, contrast imaging of soft tissues when applicable, and 3D reconstruction will be discussed in an interactive format. * A requirement is that one presently has a CBCT unit in their practice. This is not a hands-on lab, and working with a CBCT machine is not offered. CBCT images of dogs and cats supported by patient history, clinical photographs, dental radiographs, and other information are discussed. To become more familiar with the machine, a machine is set up at the Dental Focus booths in the exhibit hall. (DVMs Only)
8:00am-12:00pm	Essential Periodontal Therapy: Necessary Equipment and Techniques for Proper Diagnosis FOR DVM's and Technicians (C. Weldin, R. Brannan, P. Mitchell)	Stopher Room 3rd Floor, East Tower	This lab covers instrument selection, usage and care for the treatment of periodontal disease inclusive of probing, charting, identification of visual oral pathology, treatment planning, the use of ultrasonic and hand instrumentation, sharpening techniques and an overview of home care. Closed root planing and the use of perioceutics (eg. Doxirobe, Atridox) are included as a treatment modality. This is a hands-on wet lab utilizing extracted teeth, skulls & cadavers. The course is a necessary foundation for veterinarians and technicians who are providing dental services in their practices. These skills set the stage for advanced training in periodontal therapy and surgery. A lecture will precede the hands-on portion. Limited to 32 participants. (Excellent lab for DVMs and Technicians)
12:00pm-1:30pm	Box Lunches available in exhibit hall for registered attendees and exhibitors (1 each)		

LABORATORIES & SCHEDULE THURSDAY *(continued)*

Program subject to change/Lab attendance is limited
****See schedule on pages 8-9 for meetings held over the lunch hour.**

Veterinary dentistry is a complex specialty which requires years of education, training and practice. The wet labs and workshops offered by the Veterinary Dental Forum help practitioners to more effectively diagnose and intercept dental problems and treat or refer them appropriately. The lectures and labs (fundamental, intermediate and advanced) are designed to be educational, practical and interesting for those just getting started as well as for those well established in the field of dentistry. Pre-registered attendees will be required to sign in at each lab.

TIME	LAB	ROOM	DESCRIPTION
12:00pm-1:30pm	Box Lunches available in exhibit hall for registered attendees and exhibitors (1 each)		
1:30pm-5:30pm	Ergonomics Master Class (D. Rubino Dencek, C. Purdy)	Coe Room 3rd Floor, East Tower	This course takes a holistic approach toward workplace ergonomics to offer insight into proactive practices and the use of armamentarium and innovative products. The combination of lecture style and hands-on demonstration will enhance each attendees' knowledge of available preventive products and alternative options to reduce their risk for developing a musculoskeletal disorder/injury along their individual ergonomic journey. Part One: Hierarchy of Control is explained and correlated to multiple risks to each of the five human senses. <ul style="list-style-type: none"> • Sight: loupes, magnification, indirect vision, platform adjustment. • Hearing: Overexposure to noise. • Smell: Water line contaminants and air filtration. • Taste: Dehydration and proper diet. • Touch: Pinch-grip force, repetitive stress injuries and cord management product. Reduced pressure point from balanced seating. Part Two: Hands-on demonstration and application of ergonomic best-practice methods. • Stand/Sit • Clinical Instrumentation • Office Application • Stretches and strength-training Part Three: • The difference between the technical side and the people side of Change Management. • Top 10 questions that build a barrier for others to embrace and adopt change. • Discussion of an audience-based focus problem and audience solutions for the top 10 barriers to acceptance of change. Limited to 30 participants.
1:30pm-5:30pm	Feline Extraction Lab (K. Feigin)	Jones Room 3rd Floor, East Tower	A one-hour lecture followed by a three-hour lab to teach the "how to's" of feline surgical extractions. Attendees will learn surgical tools and equipment used and how to properly extract feline teeth, as well as how to prevent/reduce complications. This lab will be presented twice. Limited to 30 participants. (DVMs Only)
1:30pm-5:30pm	Advanced Canine Extraction Lab (K. Queck)	French Room 3rd Floor, East Tower	This laboratory will focus on some of the complicated extractions a practitioner experiences in a day-to-day scenario. You will be extracting caudal cheek teeth, mandibular canine teeth, mandibular 1st molars as well as discussion on other complications such as oronasal fistulas and retained tooth roots. After this lab, you will feel more confidence with these difficult extractions. This lab will be presented twice. Limited to 30 participants. (DVMs Only)
1:30pm-5:30pm	Mandibular Fracture Repair <i>(This laboratory qualifies for specialty hours)</i> (K. Taney, C. Snyder)	Segell Room 3rd Floor, East Tower	This laboratory will focus on mandibular fracture repair on a Sawbones model with a mid-body fracture. An introductory lecture will be given at the beginning of the laboratory which will focus on maxillofacial trauma and achieving normal occlusion, a cornerstone of maxillofacial fracture repair. To that point, extraoral endotracheal tube placement via the transmylohyoid approach will also be discussed and demonstrated to facilitate appliance placement and maintain correct occlusion. Appropriate placement of wire and composite appliances in the mouth will be reviewed and practiced using the four basic interdental wiring techniques (Ivy loop, Stout, Essig, and Risdon). Standard equipment utilized for minimally-invasive jaw fracture repair will be discussed and will be available for use during the laboratory. This laboratory would be ideal for those in dental residency programs. Limited to 30 participants. (DVMs Only)
1:30pm-3:30pm	Dental Charting and the Oral Exam (L. Bird)	Stopher Room 3rd Floor, East Tower	This lab will instruct participants in 4-handed dental charting--working in pairs, participants will identify oral pathology and record it on a dental chart using AVDC abbreviations. Participants are required to attend the pre-requisite lecture 'Dental Charting and the Oral Exam', Thursday, October 26th, 10:20am - 11:10am, prior to taking this lab. Limited to 24 participants. (DVMs and Technicians)
3:30pm-5:30pm	Dental Charting and the Oral Exam (L. Bird)		

LABORATORIES & SCHEDULE FRIDAY

Program subject to change/Lab attendance is limited

**See schedule on pages 8-9 for meetings held over the lunch hour.

Veterinary dentistry is a complex specialty which requires years of education, training and practice. The wet labs and workshops offered by the Veterinary Dental Forum help practitioners to more effectively diagnose and intercept dental problems and treat or refer them appropriately. The lectures and labs (fundamental, intermediate and advanced) are designed to be educational, practical and interesting for those just getting started as well as for those well established in the field of dentistry. Pre-registered attendees will be required to sign in at each lab.

TIME	LAB	ROOM	DESCRIPTION
8:00am-12:00pm	Canine Radiology Lab (M. Berg)	Coe Room 3rd Floor, East Tower	Dental radiographs are an essential part of the oral exam. The crown is just the tip of the iceberg. Approximately 42% of dental pathology is found subgingivally. Radiographs will help diagnose pathology that is not visible from the surface, confirm suspect pathology as well as help demonstrate the pathology to the client. Dental radiographs can improve the standard of care in your practice and increase your clinic's revenue. Learn methods to make taking dental radiographs a dream! Pre-requisite lecture: Tips and Tricks to Great Dental Radiographs - Thursday, October 26th, 11:20am-12:10pm, Technician Track. Limited to 24 participants.
8:00am-12:00pm	Feline Extraction Lab (M. Blazeovich)	Jones Room 3rd Floor, East Tower	A one-hour lecture followed by a three-hour lab to teach the "how to's" of feline surgical extractions. Attendees will learn surgical tools and equipment used and how to properly extract feline teeth, as well as how to prevent/reduce complications. This lab will be presented twice. Limited to 30 participants. (DVMs Only)
8:00am-12:00pm	Canine Surgical Extraction Lab (B. Mulherin)	French Room 3rd Floor, East Tower	Extraction of teeth within the canine patient can be dreaded by all veterinarians. The goal of this laboratory is to provide participants with the tools they need to make extractions a bit easier. The presentation will discuss the presenter's opinion on easy ways to extract the maxillary and mandibular canine teeth as well as the maxillary and mandibular carnassial teeth. The presentation will be in a step-by-step manner with a guide provided to each participant. Discussions of the presenter's favorite instruments as well as indications for extractions will also be provided. Relevant anatomy and the importance of dental radiography in attempting extractions will also be discussed. The presentation will close with tips and tricks that may make the process of open and closed surgical extractions easier for the general practitioner. The laboratory will be a hands-on experience in which they can use the information provided in the presentation and apply it to a cadaver experience. Participants are encouraged to ask questions and utilize the expertise of the laboratory assistants. After completion of the laboratory, participants will feel more comfortable with their extraction technique and apply the skills they learned in the clinical setting. This lab is repeated three times. Limited to 30 participants. (DVMs Only)
8:00am-12:00pm	VetWelding Lab (Diplomates/Residents Only) (J. Lewis)	Segell Room 3rd Floor, East Tower	This wet lab will provide an introduction to a new technology. VetWelding absorbable plates are a useful tool in the oral surgeon's armamentarium for treatment of certain jaw fractures. The system utilizes a thermoplastic polymer that allows plates to be contoured to the shape of mandible/maxilla. Plates are secured to the bone with pins and an ultrasonic device that briefly liquefies the pin, allowing the pin to "lock" into the spaces within cancellous bone and allows the pin and plate to become a single construct. Thermoplastic suture-holding anchors will also be discussed and utilized in the wet lab to supplement plate fixation. A 50 minute lecture will be followed by 3 hours of wet lab. Limited to 20 participants. (Diplomates/Residents Only)
8:00am-12:00pm	The Technician's Role in Endodontic and Prosthodontic Procedures - Open for AVDT Mentees Only (W. Gingerich)	Stopher Room 3rd Floor, East Tower	We will cover the technician's role including setting up for, assisting and then cleaning up after the most common endodontic and prosthodontics procedures that veterinary dentists routinely perform. The lab will also include description and demonstration of the most common instruments and materials used for these procedures. This lab satisfies the requirements for technicians tracking to be VTS in dentistry and oral surgery. (Open for AVDT Mentees Only)
12:00pm-1:30pm	Box Lunches available in exhibit hall for registered attendees and exhibitors (1 each)		

LABORATORIES & SCHEDULE FRIDAY (continued)

Program subject to change/Lab attendance is limited

**See schedule on pages 8-9 for meetings held over the lunch hour.

Veterinary dentistry is a complex specialty which requires years of education, training and practice. The wet labs and workshops offered by the Veterinary Dental Forum help practitioners to more effectively diagnose and intercept dental problems and treat or refer them appropriately. The lectures and labs (fundamental, intermediate and advanced) are designed to be educational, practical and interesting for those just getting started as well as for those well established in the field of dentistry. Pre-registered attendees will be required to sign in at each lab.

TIME	LAB	ROOM	DESCRIPTION
12:00pm-1:30pm	Box Lunches available in exhibit hall for registered attendees and exhibitors (1 each)		
1:30pm-3:30pm	Regional Anesthesia and Pain Management Lab (D. Nossaman)	Coe Room 3rd Floor, East Tower	Many of our patients in veterinary dentistry are older or have compromised core body functions. It is important to choose an anesthetic regimen that will provide these animals with the least risk and offer adequate analgesia intraoperatively and postoperatively. Regional anesthesia is an excellent adjunct to general inhalation anesthesia because it will: 1.) Allow the anesthetist to reduce systemic anesthesia levels (and risks) while providing appropriate analgesia. 2.) Act to create vasoconstriction (lidocaine) which will enhance hemostasis. 3.) Provide long-lasting postoperative analgesia (bupivacaine + an opioid). 4.) Decrease the cost of inhalant anesthesia. This lab will provide attendees with the rationale for using regional analgesia, as well as, the techniques to use the local drugs appropriately in dogs and cats. Limited to 20 participants.
3:30pm-5:30pm	Regional Anesthesia and Pain Management Lab (D. Nossaman)		
1:30pm-5:30pm	Advanced Canine Extraction Lab (J. Alterman)	Jones Room 3rd Floor, East Tower	This laboratory will focus on common complicated extractions that arise in general practice. We will focus on the extractions of caudalmaxillary premolars and molars, mandibular canines and mandibular first molars. Complications of extractions will be discussed as well including oronasal fistulas and retained tooth roots. The lab will begin with a lecture to give step-by-step guidance followed by hands onwork. This lab is repeated two times. Limited to 30 participants. (DVMs Only)
1:30pm-5:30pm	Restorations Lab (I. Luskin)	French Room 3rd Floor, East Tower	This advanced lab will teach the resident or DVM with advanced dental training the materials and methods necessary to perform the following: restoration of different types of tooth fracture, cavity preparation, restoration of enamel defects and restoration of root canal access sites. Discussion and usage of a variety of restorative and composite materials will be offered. Limited to 30 participants. (DVMs Only)
1:30pm-5:30pm	Practical Periodontal Surgery with Bone Augmentation (H. Lobprise)	Segell Room 3rd Floor, East Tower	With advanced periodontal disease, there are still methods of therapy available that can help save some compromised teeth. With moderate pockets, root planing and perioceutic therapy can help break the cycle of destruction. Resective procedures with gingivoplasty and proximal wedge techniques can surgically improve periodontal defects. With deeper infrabony bony pockets, soft tissue management combined with surgical exposure and placement of osseopromotive materials can help save teeth that would otherwise be lost. Limited to 24 participants. (DVMs Only)
1:30pm-5:30pm	Advanced Periodontal Therapy (for VTS-Dentistry Candidates) (H. Duncan, B. Altier)	Stopher Room 3rd Floor, East Tower	VTS Candidates for Dentistry need to understand the basic and advanced therapies available for treatment of periodontal disease in companion animals, as well as the instruments and equipment used to provide these treatments. Rotating laboratory stations will provide exposure and understanding of the advanced periodontal therapies that are available for treatment in dogs and cats, such as gingivectomy, closed and open root planing, apical repositioning flaps and use of perioceutic agents. The instruments used for these treatments will be discussed and used, as well how to recognize them, sharpen them, and why having sharp periodontal instruments is necessary and appropriate. Limited to 24 participants. (VTS Candidates Only)

LABORATORIES & SCHEDULE SATURDAY

Program subject to change/Lab attendance is limited
 **See schedule on pages 8-9 for meetings held over the lunch hour.

Veterinary dentistry is a complex specialty which requires years of education, training and practice. The wet labs and workshops offered by the Veterinary Dental Forum help practitioners to more effectively diagnose and intercept dental problems and treat or refer them appropriately. The lectures and labs (fundamental, intermediate and advanced) are designed to be educational, practical and interesting for those just getting started as well as for those well established in the field of dentistry. Pre-registered attendees will be required to sign in at each lab.

TIME	LAB	ROOM	DESCRIPTION
8:00am-12:00pm	Room for VTS- Dentistry Exam	Coe Room 3rd Floor, East Tower	AVDT Exam Candidates VTS Dentistry Exam
8:00am-12:00pm	Apicoectomy Lab (Surgical Endodontics) (B. Niemiec)	Jones Room 3rd Floor, East Tower	This advanced lab will teach the resident or Diplomate the proper technique for a retrograde root canal therapy. Attention to flap presentation, proper bone removal, complete apical seal and surgical closure will be emphasized. (Diplomates/Residents Only)
8:00am-12:00pm	Canine Surgical Extraction Lab (C. Durand)	French Room 3rd Floor, East Tower	This laboratory is intended to help with basic techniques for commonly extracted teeth in dogs. Focus will be on the maxillary and mandibular canine teeth as well as the maxillary fourth premolar and mandibular first molar teeth. Proper flap design, bone removal, elevation, extraction and incision closure will be discussed and demonstrated. Instrumentation options for all stages of the procedure will be discussed. Management of potential complications associated with extractions will also be covered in this comprehensive laboratory. Limited to 30 participants. (DVMs Only)
8:00am-12:00pm	Oral Surgery: Rostral Maxillectomy and Mandibulectomy Lab (R. Furman)	Segell Room 3rd Floor, East Tower	Hands on laboratory covering indications for rostral mandibulectomy and maxillectomy, appropriate margins required for the most common oral tumors, how to determine surgical margins, proper surgical techniques, equipment and materials needed and performing the surgeries step-by-step. Limited to 30 participants. (DVMs Only)
8:00am-12:00pm	Regional Nerve Blocks (Pre-requisite lecture) (D. Rollings)	Stopher Room 3rd Floor, East Tower	This lab will provide an opportunity to perform dental nerve blocks on dog and cat specimens. We will cover caudal maxillary techniques, infraorbital technique, inferior alveolar techniques, and indications for middle mental blocks. Pre-requisite lecture - Technicians track, Thursday, October 26th 1:30pm - 2:20pm - Dental Nerve Blocks for Zen Anesthesia. Excellent Lab for Veterinary Technicians and VTS Candidates.
12:00pm-1:30pm	Box Lunches available in exhibit hall for registered attendees and exhibitors (1 each)		
1:30pm-5:30pm	Rabbit and Rodent Dentistry Lab (L. Legendre)	Jones Room 3rd Floor, East Tower	This laboratory will review the specific dental equipment required and the common dental conditions encountered in rabbits and herbivorous rodents. It will show the attendant how to extract incisors and cheek teeth intraorally as well as surgically. It will also demonstrate how to perform regional dental blocks in rabbits. Pre-requisite lecture in Intermediate Track, Saturday, October 28th, 11:20am - 12:10pm. Limited to 20 participants. (DVMs Only)
1:30pm-3:30pm	Instrument Sharpening for the DVM and Technician (J. Bohannon)	Stopher Room 3rd Floor, East Tower	This lab will cover how to sharpen common dental instruments, ensure proper angles and handling with the RX Honing machine. We will also briefly touch on sharpening with hand stones. During this lab, we will have attendees bring in their own dental instruments like: dental elevators, periosteal elevators, curettes, scalers, scissors that they will sharpen. We will teach them how to look for the dull edge, find the proper angles, and the correct edge to sharpen the instruments. And finally, the importance of lighting (loops with magnification and lighting) during the sharpening process. We will teach them how to sharpen instruments using the RX Honing machine easily and quickly and go over how to use sharpening stones to hand sharpen instruments. Limited to 24 participants.
3:30pm-5:30pm	Instrument Sharpening for the DVM and Technician (J. Bohannon)		
1:30pm-5:30pm	Veterinary Student Extraction Lab (J. Johnson)	French Room 3rd Floor, East Tower	Hands-on practice of dental extractions is the best way to improve this critical skill for future general practitioners. Please join a group of dental specialists and residents in order to learn the steps of a comprehensive extraction of dog teeth and have time for supervised practice in this laboratory setting. Each attendee will understand the steps of a comprehensive extraction, understand equipment used for each step of an extraction, and perform a surgical extraction in a dog. Limited to 15 students. (Dental Educators and DVM Students Only)



"IMPROVING VETERINARY CARE"
FOR OVER 20 YEARS

Dental Focus® CBCT

Booth #515

New Soft Tissue Capabilities



VetCAT®

VetCAT IQ®



vTRON®

DENTAL FOCUS®, LLC - WWW.DENTALFOCUS.BIZ
INFO@DENTALFOCUS.BIZ - (908) 968-3553



EXHIBITOR SCHEDULE AND BOOTH NUMBERS

Company	Booth	Company	Booth
NEW - Adaptix LTD	706	MAI Animal Health	315
Addison Biological Laboratory, Inc	202	Medco Instruments	107
ADTC Training & Conference Center	201	MediLoupes	208
Allevo Veterinary Solutions	109	Midmark Corporation	301
Animal Dental Chart Inc.	205	Modern Veterinary Therapeutics	703
NEW - Animal Emerg & Referral Ctr of MN	712	NEW - MouthWatch	826
Apixia, Inc.	108	MyVet Imaging	808
AVDT	Foyer	New Vet Equipment	715
Banfield Pet Hospital	310	NEW - OraStripdx	705
BioChange LTD	615	NEW - Pet Dental USA	822
Cislak Manufacturing, Inc.	601	petMAP	613
Coltene	714	Q-Optics	710
Cresilon, Inc - Vetigel	609	RevBio, Inc.	824
NEW - Crown Seating LLC	211	RGP Dental	804
D.A.V.I.D.	204	Rose Micro Solutions	701
Dechra Veterinary Products	306	NEW - Schultz Technology	709
Dental Focus LLC	515	NEW - Scout	214
Dentalaire Products	312	Sedecal USA, Inc aka VetRay	700
Dispomed LTD	708	Shipp's Dental & Specialty Products	818
NEW - DNTLworks Animal Health	209	Skulls Unlimited International, Inc.	707
Doctor Multimedia	215	NEW - Southeast Vet Dentistry and Consulting	711
NEW - Elanco Animal Health	810	Surgitel/General Scientific Corp.	308
Elite Science Vet	207	Swissvet Veterinary Products (Terafloat)	113
Enova Illumination	111	Tartar Shield Pet Products	200
Epicur Pharma	314	Televere Systems LLC	702
NEW - Equine Blades Direct LTD	213	Thrive Pet Healthcare	611
Ethos Veterinary Health	103	TriLogic Pharma	607
NEW - Gallant Therapeutics	206	NEW - Veritas Veterinary Partners	812
NEW - GBS Technologies	828	Veterinary Transplant Services	101
GervetUSA, Inc.	300	VIN Cyber Cafe	Foyer
NEW - Hosp. for Vet Dentistry & Oral Surg	115	Virbac US	203
HotDog Patient Warming	806	VOHC	Foyer
iM3, Inc.	501	Yummy Combs - Pet's Best Life	105
Jorgensen Laboratories	814		
NEW - Luminos Pro	212		

* **BOLD DENOTES SPONSORS**

EXHIBIT HALL FLOOR PLAN AND SCHEDULE



Exhibit Hall is Located in Grand Ballroom A-C

Wednesday, October 25th

Welcome Reception 6:00pm - 8:00pm

Thursday, October 26 (NEW TIME)

Exhibit Hall Hours 9:30am - 6:00pm	Break 9:50am - 10:20am	Lunch 12:10pm - 1:30pm	Break 3:20pm - 3:50pm
------------------------------------	------------------------	------------------------	-----------------------

Friday, October 27th (NEW TIME)

Exhibit Hall Hours 9:30am - 4:00pm	Break 9:50am - 10:20am	Lunch 12:10pm - 1:30pm	Break 3:20pm - 3:50pm
------------------------------------	------------------------	------------------------	-----------------------

Saturday, October 28th (NEW TIME)

Exhibit Hall Hours 9:30am - 2:00pm	Break 9:50am - 10:20am	Lunch 12:10pm - 1:30pm	
------------------------------------	------------------------	------------------------	--

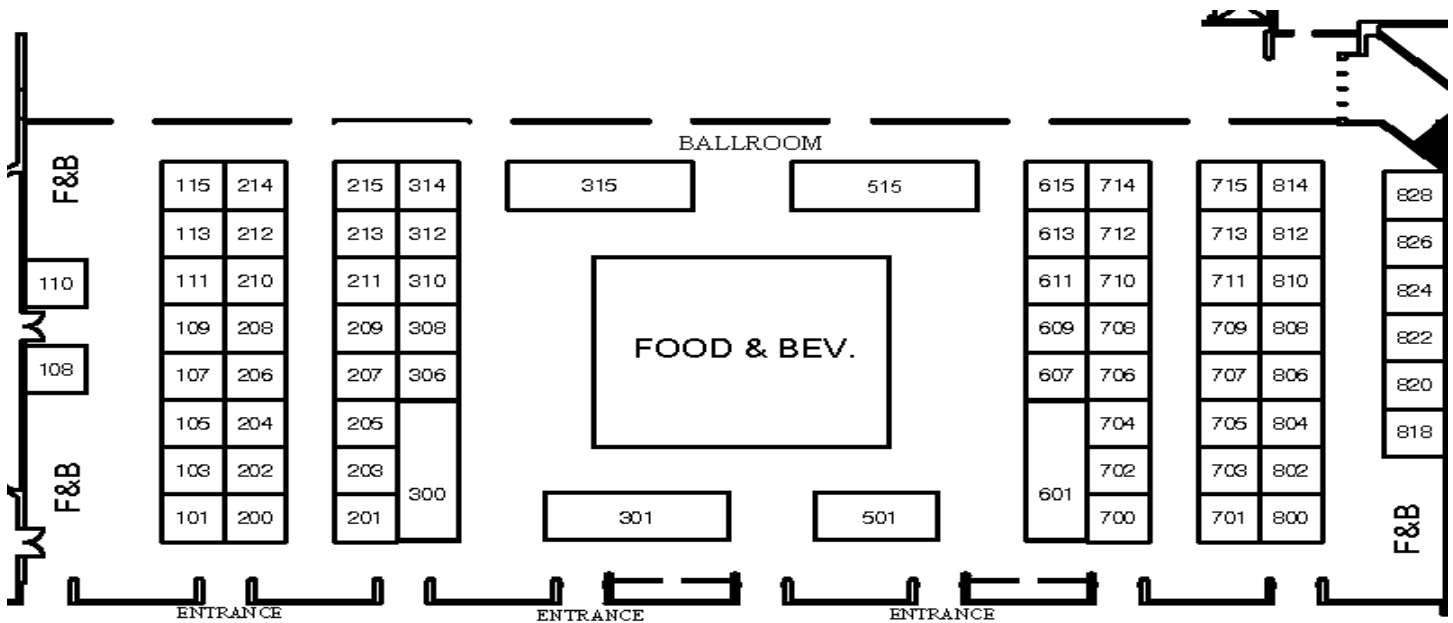



VENDOR PRODUCT & SERVICE CROSS-REFERENCE GUIDE

DENTAL/SURGICAL EQUIPMENT	DIAGNOSTIC EQUIPMENT	DENTAL SUPPLIES & INSTRUMENTS
<p>Allevo Veterinary Solutions Animal Dental Training Center "ADTC" Animal Emerg & Referral Center of MN Apixia, Inc. Coltene Cresilon, Inc. - Vetigel Dental Focus LLC Dispomed LTD DNTLworks Animal Health Enova Illumination Equine Blades Direct LTD GerVetUSA, Inc. HotDog Patient Warming iM3, Inc. Jorgensen Laboratories Luminos Pro MAI Animal Health Medco Instruments Midmark Corporation Mouthwatch MyVet Imaging New Vet Equipment RGP Dental Scout Shipp's Dental & Specialty Products Swissvet Veterinary Products (Terafloat) Veterinary Transplant Services</p>	<p>Animal Emerg & Referral Center of MN Apixia, Inc. D.A.V.I.D. Dental Focus LLC GBS Technologies iM3, Inc. Midmark Corporation MyVet Imaging New Vet Equipment OraStripdx petMAP Sedecal USA, Inc. aka VetRay Technology Televere Systems LLC</p>	<p>Animal Emerg & Referral Center of MN Apixia, Inc. BioChange LTD Cislak Manufacturing, Inc. Cresilon, Inc. - Vetigel Dentilaire Products Dispomed GerVetUSA, Inc. iM3, Inc. Jorgensen Laboratories MAI Animal Health Medco Instruments Mediloupes Midmark Corporation New Vet Equipment OraStripdx RevBio, Inc. Rose Micro Solutions Scout Shipp's Dental & Specialty Products Surgitel Swissvet Veterinary Products (Terafloat) Veterinary Transplant Services Virbac US</p>
DISTRIBUTORS	BOOKS / PERIODICALS & EDUCATION AID	CLINIC/EXAM ROOM FURNISHINGS
<p>Epicur Pharma Surgitel Televere Systems LLC Veterinary Transplant Services</p>	<p>Addison Biological Laboratory, Inc. Animal Dental Training Center "ADTC" Animal Emerg & Referral Center of MN BioChange LTD</p>	<p>Addison Biological Laboratory, Inc. iM3, Inc. Midmark Corporation</p>
OTHER	WOUND CARE/HOME CARE	CONSUMABLES
<p>Banfield Pet Hospital Cislak Manufacturing, Inc. Cresilon, Inc. - Vetigel Crown Seating LLC Elanco Animal Health Ethos Veterinary Health Hospital for Veterinary Dentistry and Oral Surgery Pet Dental USA Skulls Unlimited International, Inc. Thrive Pet Healthcare Veritas Veterinary Partners</p>	<p>Addison Biological Laboratory, Inc. Animal Emerg & Referral Center of MN Cresilon, Inc.- Vetigel Elanco Animal Health Elite Science Vet Luminos Pro MAI Animal Health Tartar Shield Pet Products TriLogic Pharma</p>	<p>Apixia, Inc. BioChange LTD Dechra Veterinary Products Elanco Animal Health iM3, Inc. Jorgensen Laboratories MAI Animal Health Shipp's Dental & Specialty Products Tartar Shield Pet Products Yummy Combs-Pet's Best Life</p>
DENTAL CHARTING/SOFTWARE	PHARMACEUTICALS/ LABORATORY SERVICE	THERAPY/REHABILITATION
<p>Animal Dental Chart, Inc. Animal Emerg & Referral Center of MN D.A.V.I.D. iM3, Inc. MAI Animal Health Scout Shipp's Dental & Specialty Products</p>	<p>Dechra Veterinary Products Epicur Pharma Modern Veterinary Therapeutics TriLogic Pharma Virbac US</p>	<p>Elanco Animal Health Elite Science Vet Gallant Therapeutics HotDog Patient Warming Modern Veterinary Therapeutics</p>
IT/ DIGITAL IMAGING/MONITORING	LOUPES, LED LIGHTS	MARKETING RESOURCES/ RECRUITING/CONSULTING/EDUCATION
<p>Adaptix LTD GBS Technologies Doctor Multimedia MAI Animal Health MyVet Imaging Schultz Technology Scout</p>	<p>Enova Illumination MediLoupes Q-Optics Rose Micro Solutions Surgitel/General Scientific Corp.</p>	<p>Animal Dental Training Center "ADTC" Animal Emerg & Referral Center of MN D.A.V.I.D. Doctor Multimedia Southeast Veterinary Dentistry and Consulting Veterinary Information Network (VIN)</p>

Dental Focus® High Speed Surgery Table

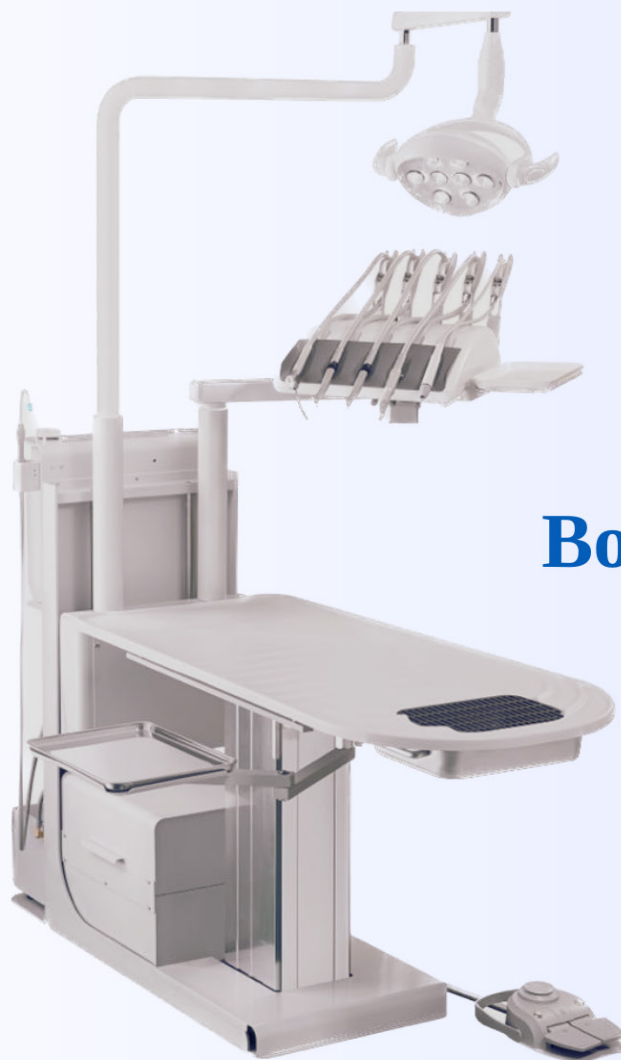

Booth #515

Dolce Surgery Table

DENTAL FOCUS®, LLC - WWW.DENTALFOCUS.BIZ
INFO@DENTALFOCUS.BIZ - (908) 968-3553



EXHIBITORS AND BOOTH NUMBERS

ADAPTIX LTD

BOOTH # 706

Ctr for Innovation & Enterprise
Oxford Univ Begbroke Science Park
Oxford Oxfordshire OX5 1PF
United Kingdom
186-530-9619 Phone

<https://adaptix.com/veterinary-2/>

Adaptix Ltd is Transforming Radiology. The Adaptix Veterinary Small Animal Unit offers low-dose 3D digital tomosynthesis X-ray dental and orthopedics imaging from a single compact unit. This disruptive 3D imaging technology will revolutionize current dental imaging methods thanks to a full image acquisition and reconstruction process of sub 30 seconds, resulting in reduced sedation time which can lead to an increased workflow throughput.

ADDISON BIOLOGICAL LABORATORY, INC (SPONSOR)

BOOTH # 202

507 North Cleveland Ave
Fayette MO 65248
800-331-2530 Phone

<https://www.addisonlabs.com>

Addison Laboratory has established itself as the leaders in zinc based oral care with the prestigious MAXI/GUARD line. Products include MAXI/GUARD Oral Cleansing Gel, MAXI/GUARD OraZn and our VERY popular MAXI/GUARD Oral Cleansing Wipes. Please inquire about how to obtain free samples and be sure to take advantage of our fabulous trade show specials!

ALLEVO VETERINARY SOLUTIONS

BOOTH # 109

11120 E Ocean Air Dr Ste 101-140
San Diego CA 92130
858-381-0061 Phone

<http://allevovet.com>

The Allevo Wet Table Conversion System is the solution for a more comfortable veterinary dental procedure—providing a more ergonomic workspace for veterinarians and their staff while retaining patient heat and accommodating larger animals. Stop by and see how you can convert your

regular wet table for better dental procedures.

ANIMAL DENTAL CHART INC. (SPONSOR)

BOOTH # 205

6081 Tenth Line
Erin ON N0B 1T0

CANADA

888-922-3264 Phone

<https://www.animaldentalchart.com>

The Animal Dental Chart app is now delivering the leading edge of digital charting to both general and veterinary dental specialty practices around the world. It is touch-enabled but any input can be used on any desktop, laptop, or tablet.

ANIMAL DENTAL TRAINING AND CONFERENCE CENTER “ADTC” (SPONSOR)

BOOTH # 201

1050 Cromwell Bridge Rd
Towson MD 21286

410-258-5704 Phone

<https://AnimalDentalTraining.com>

Since 2000, the “ADTC” is the world’s first permanent and dedicated private training facility for continuing education in veterinary dentistry and oral surgery. Hosting over 400 courses to 5000 participants world-wide, the ADTC remains the premier facility for those seeking unparalleled and comprehensive “hands-on” veterinary dental continuing education programs. Experience the quality education difference

ANIMAL EMERGENCY & REFERRAL CENTER OF MINNESOTA

BOOTH # 712

1163 Helmo Ave North
Oakdale MN 55128

651-501-3759 Phone

<https://aercmn.com/>

(AERC) was established over 30 years ago by a group of veterinarians who wanted to provide their clients with quality veterinary care during non-business hours. Today, we employ a wide variety of veterinarians, board-certified specialists, and healthcare team members. AERC employs 27 specialists across 11

specialties, as well as 11 VTS in Anesthesia, ECC, Dentistry, and Nutrition.

APIXIA, INC

BOOTH # 108

18688 San Jose Ave
Industry CA 91748
626-810-9201 Phone

www.apixiavet.com

Apixia offers a complete range of products for veterinary dentistry solutions including dental X-ray imaging systems, dental surgery systems, scaling and polishing devices, consumables, and dental materials. Through our own technology and knowledge, we promise to develop safe, ergonomic, high-quality products for all vet dental specialists.

BANFIELD PET HOSPITAL (SPONSOR)

BOOTH # 310

18101 SE 6th Way
Vancouver WA 98683
360-784-5000 Phone

<https://jobs.banfield.com/>

At Banfield, it’s our priority to build an inclusive workplace that engages the voices and insights of all of our Associates. As the nation’s largest general veterinary practice, we strive to use our resources, reach and relationships to improve the wellbeing of pets, communities, our Associates and the veterinary profession.

BIOCHANGE LTD (SPONSOR)

BOOTH # 615

Ha Yetzira 13th
Yokneam Illit 2066720

ISRAEL

636-487-1295 Phone

<https://www.biochange.life>

BioChange is a global leader in tissue scaffolds and regenerative medicine. ReGumVet™ implants are intended for treatment of periodontal disease powered by innovative technology for tissue regeneration. These biodegradable implants enhance periodontal tissue regeneration with impressive safety and efficiency outcomes, doubling soft tissue

EXHIBITORS AND BOOTH NUMBERS

CONTINUED...



regeneration and increasing alveolar bone regeneration by up to ~50%.

CISLAK MANUFACTURING, INC (SPONSOR)

BOOTH # 601
7450 N Natchez Ave
Niles IL 60714
800-239-2904 Phone
847-647-1549 Fax
<https://cislak.com/>

Cislak Manufacturing, Inc. is an actual manufacturer of dental hand instrumentation for the veterinary dental field. All of our instruments are hand made in the US or Europe with a couple of noted exceptions. Cislak's line covers everything from basic prophylaxis to advanced oral surgery. Cislak has patterns you will find nowhere else. Cislak also has a full-service center for sharpening and retipping and will work on any brand of instrument.

COLTENE

BOOTH # 714
235 Ascot Pkwy
Cuyahoga Falls OH 44223
800-221-3046 Phone
330-645-8748 Fax
<http://coltene.com>

COLTENE offers a wide range of products for the veterinary market which includes our GuttaFlow® Obturation system with veterinary specialty GuttaFlow tips; Composite restorative material and curing lights, Alpen Speedster burs for more efficient extractions, and a wide variety of Alpen rotary instruments to facilitate any dental procedures and ease of extraction.

CRESILON, INC-VETIGEL (SPONSOR)

BOOTH # 609
122 18th Street
Brooklyn NY 11215
347-435-2226 Phone
<https://vetigel.com/>

VETIGEL is a flowable hemostatic agent that stops moderate to severe bleeding in seconds.

CROWN SEATING LLC

BOOTH # 211
7300 S Tucson Way
Centennial CO 80112
303-693-1104 Phone
<https://www.crownseating.com/>

At Crown Seating, we recognize the physical challenges faced by those in veterinary care. Let us to introduce StandEase, a groundbreaking saddle stool that seamlessly combines sitting and standing, engineered to elevate your comfort and maneuverability while tending to animals. Effortlessly switch between seated and standing postures, ensuring the essential support you require during extended procedures, dental work, surgeries, and examinations.

D.A.V.I.D.

BOOTH # 204
81 Belgrave Hallam Rd
Hallam, Victoria 3803
AUSTRALIA
660-248-2215 Phone
<https://davidxray.com>

"DAVID is the answer. An artificial intelligence state-of-the-art app that removes guesswork from dental radiology interpretation. Take your patient's mouth photograph or a radiograph and DAVID will accurately return the pathology in seconds. Quickly identify over 60 pathologies on both dental radiographs and photographs. Abnormalities are identified in real-time. Cost effective - \$58 per mth. No limit on cases uploaded per mth. Say hello to DAVID"

DECHRA VETERINARY PRODUCTS (SPONSOR)

BOOTH # 306
7015 College Blvd Ste 525
Overland Park KS 66211
866-683-0660 Phone
<http://www.dechra-us.com>

"Dechra Veterinary Products, located in Overland Park, Kansas, is the U.S. sales and marketing division of Dechra Pharmaceuticals PLC, a UK company. Dechra's companion animal portfolio includes many dental care products, such as DenTees® Chews and Stars and the comprehensive VETRADENT® line, including the

VOHC-accepted Water Additive. For more information, please visit www.dechra-us.com."

DENTAL FOCUS LLC (SPONSOR)

BOOTH # 515
30 Royal Rd Ste 1
Flemington NJ 08822
908-968-3553 Phone
908-237-3974 Fax
<https://www.dentalfocus.biz>
Dental Focus®, LLC is the leader in 2D and 3D Veterinary Dental Imaging and Tables.

DENTALAIRE PRODUCTS (SPONSOR)

BOOTH # 312
17742 Mitchell North Ste B
Irvine CA 92614
800-866-6881 Phone
<https://www.dentalaire.com>
Dentalaire helps provide outstanding veterinary dental products and services to veterinarians.

DISPOMED LTD

BOOTH # 708
745 Nazaire-Laurin
Joliette QC J6E 0L6
CANADA
450-7599395 Phone
450-759-8181 Fax
<https://www.dispomed.com>

"Step into the captivating world of Dispomed, where innovation meets passion to craft top-notch veterinary equipment. In a realm where quality reigns supreme, we proudly offer a 5-year warranty on Moduflex™, Highdent™, and Vet-tables, a testament to our unwavering commitment to excellence. Our products span across 35 nations, resonating with veterinary professionals worldwide."



EXHIBITORS AND BOOTH NUMBERS

CONTINUED...

DNTLworks ANIMAL HEALTH

BOOTH # 209

7300 S Tucson Way
Centennial CO 80112
800-847-0694 Phone

<https://dntlworksanimalhealth.com/>

DNTLworks Animal Health stands at the forefront as a premier supplier of veterinary dental delivery units tailored for the veterinary field. Our extensive range of specialized dental delivery units empowers veterinary experts to select the system that perfectly aligns with their unique requirements. Our offerings span from compact table-top models to versatile floor cart units, all equipped with oil-free compressors, and the freedom to choose your preferred handpiece configuration.

DOCTOR MULTIMEDIA

BOOTH # 215

8070 La Jolla Shores Dr #528
La Jolla CA 92037
800-679-3309 Phone

<http://www.doctormultimedia.com>

We are experts in website design and marketing for the medical industry. We provide doctors with internet solutions and marketing techniques that turn the web into an advantage for their practices.

ELANCO ANIMAL HEALTH

BOOTH # 810

2500 Innovation Way
Greenfield, IN 46140
877-352-6261 Phone

<https://www.elanco.com/en-us>

Elanco Animal Health is a global leader in animal health dedicated to innovating and delivering products and services to prevent and treat disease in farm animals and pets, creating value for farmers, pet owners, veterinarians, stakeholders, and society as a whole. With nearly 70 years of animal health heritage, we are committed to helping our customers improve the health of animals in their care, while also making a meaningful impact on our local and global communities.

ELITE SCIENCE VET

BOOTH # 207

1270 Mars Evans City Rd Ste 106
Evans City PA 15044
888-492-5962 Phone

<http://1TDCpro.com>

Elite Science provides veterinarians with 1-TDC Total Wellness, a natural, proprietary fatty acid technology for periodontal health, joint/muscle health, skin/coat health and performance/recovery, all in one easy-to-use, economical solution. Boarded veterinary dentists, leading rehabilitation veterinarians and canine sports professionals nationwide are using and recommending 1-TDC.

ENOVA ILLUMINATION

BOOTH # 111

6305 Sandburg Rd
Minneapolis MN 55427
651-236-8857 Phone

<https://www.goenova.com>

Enova is focused on providing illumination and magnification solutions to improve vet outcomes.

EPICUR PHARMA

BOOTH # 314

8000 Commerce Pkwy Ste 600
Mt Laurel NJ 08054
888-508-5032 Phone

<http://epicurpharma.com>

Epicur Pharma® is an FDA Registered 503B Outsourcing Facility, manufacturing drugs such as Tacrolimus Eyedrops, Buprenorphine Injection and Gabapentin tablets. Epicur's medications are 100% manufactured following cGMP which are FDA enforced regulations and are available for dispensing* and unlimited hospital administration. *FDA Federal SEC. 503B. [21 U.S.C. 353b].

EQUINE BLADES DIRECT LTD

BOOTH # 213

Ashgrove Farm, Sand
Wedmore Somerset BS28 4XF
UNITED KINGDOM
193-471-0780 Phone

<https://equinebladesdirect.com/>

Equine Blades Direct is a UK based leading manufacturer and distributor of equine dental equipment.

ETHOS VETERINARY HEALTH

BOOTH # 103

150 Presidential Way Ste 200
Woburn MA 01801
781-528-6900 Phone

<https://www.ethosvet.com/>

Ethos Veterinary Health provides advanced medical care for pets.

GALLANT THERAPEUTICS

BOOTH # 206

10865 Road to the Cure Ste 101
San Diego CA 92121
855-442-5526 Phone

<https://www.gallanttherapeutics.com/>

Gallant Therapeutics is an animal health biotechnology company developing allogeneic, "off-the-shelf" stem cell therapies from their stem cell platform. Working directly with the FDA to advance their pipeline, whose targets include feline chronic gingivostomatitis and feline osteoarthritis, among others. Currently, Gallant is enrolling sites & patients in feline chronic gingivostomatitis.

GBS TECHNOLOGIES

BOOTH # 828

65 Maple St
Dobbs Ferry NY 10522
914-275-7679 Phone

<https://gbsproducts.net>

GBS Technologies provides low cost dental x-ray systems. Interfaces to all office management software programs and has a wireless connection to your laptop or tablet. User friendly with voice commands to facilitate "One Take" x-rays. Cost of ownership is negligible with a small \$175.00 monthly lease payment. NEW!! equine x-ray dental system. Stop by booth #828 for a full demo. See Jerry.

GERVETUSA, INC. (SPONSOR)

BOOTHS # 300

1188 Willis Ave Ste 801
Albertson NY 11507
516-385-3434 Phone

<http://www.GerVetUSA.com>

The journey that began 3 decades ago has successfully become a symbol of Excellence, Innovation, and Reliability for veterinarians across the

EXHIBITORS AND BOOTH NUMBERS

CONTINUED...



world. Being ISO 13485 certified, and following the guidelines of the FDA, our all processes are standardized to offer you consistent quality, patterns, and styles, every time, for very economical prices.

HOSPITAL FOR VETERINARY DENTISTRY AND ORAL SURGERY

BOOTH # 115

2423 Plantation Center Dr Ste A
Matthews NC 28105
704-817-9896 Phone

<https://veteducationcenter.com>

The Veterinary Education Center of Excellence offers a variety of continuing education classes and labs throughout the country. All courses are designed for veterinarians and technicians and offer an opportunity to master skills unique to dentistry, anesthesia, and many other clinical applications. We offer unique individualized training and specialization tracks that elevate knowledge and skills across the clinical spectrum.

HOTDOG PATIENT WARMING

BOOTH # 806

6581 City West Parkway
Eden Prairie MN 55344
952-465-3500 Phone

<https://vetwarming.com/>

"HotDog® Patient Warming, No Hot Air...No Water...Just safe, Even Warmth. Made in the USA."

iM3, INC.

(SPONSOR)

BOOTH # 501

12414 NE 95th St
Vancouver WA 98682
800-664-6348 Phone

<https://im3vet.com/>

The Global Name in Veterinary Dentistry

JORGENSEN LABORATORIES

BOOTH # 814

1450 N Van Buren Ave
Loveland CO 80538
800-525-5614 Phone

<https://jorvet.com>

Jorgensen Laboratories has supplied the veterinarian with specialized equipment for over 50 years. This veterinary owned and family run

business is recognized in the United States and throughout the world as the premier source for veterinary instruments and equipment and the JORVET trademark is synonymous with high quality products for the veterinary profession.

LUMINOS PRO

BOOTH # 212

95 Third St
San Francisco CA 94103
833-517-2855 Phone

<https://www.luminospro.com>

Luminos Pro is a medical provider of advanced light and laser modules. At Luminos Pro we offer a wide array of tools, equipment, and supplies for medical, wellness, or aesthetic use. That is why Luminos Pro is happy to service various medical industries and offer the most innovative top-of-the-line technology.

MAI ANIMAL HEALTH

(SPONSOR)

BOOTH # 315

605 Pro-Ject Dr
Elmwood WI 54740
800-447-0687 Phone

<https://www.maianimalhealth.com/>

MAI Animal Health™ is THE SOURCE for dental solutions. We provide a vast selection of both small animal and equine dental products and equipment designed uniquely for the veterinary community. We pride ourselves on providing superior service and education to support your successful veterinary dental practice. Visit us in Booth 315 to find out more.

MEDCO INSTRUMENTS

(SPONSOR)

BOOTH # 107

8130 West 111th St
Palos Hills IL 60465
708-237-3750 Phone

<https://www.medcoinstruments.com>

Serving Veterinary professionals since 1979. Excellent Quality German Made Instruments.

MEDILOUPES

BOOTH # 208

6950 W Via Olivero Ave Unit 5
Las Vegas NV 89117
833-937-8478 Phone

<http://www.mediloupes.com>

MediLoupes offers the highest quality veterinary loupes and lights at the lowest prices. We back all of our products with an industry leading lifetime warranty allowing your investment to be protected forever.

MIDMARK CORPORATION

(SPONSOR)

BOOTH # 301

60 Vista Dr
Versailles OH 45380
800-643-6275 Phone

<https://www.midmark.com/>

Performing comprehensive dentistry at your practice promotes overall patient health—and it's good for business. The Midmark portfolio of top-quality equipment, clinical training, benchmarking tools, and design services can help ensure your success in creating the safest and most positive dental care experiences possible. Learn more at midmark.com.

MODERN VETERINARY THERAPEUTICS

BOOTH # 703

15491 SW 12 St Unit 403
Sunrise FL 33326
407-852-8039 Phone

<https://modernveterinarytherapeutics.com>

Modern Veterinary Therapeutics has a portfolio of high-quality veterinary pharmaceuticals, biologics & diagnostics. Our U.S. products include cost-efficient pharmaceuticals PLACADINE (medetomidine hydrochloride injection), REVERTIDINE (atipamezole hydrochloride injection), & DETOMEQUIN (detomidine hydrochloride injection) as well as the Canine Heartworm and Parvovirus Antigen Test Kits (+ more in Canada).



EXHIBITORS AND BOOTH NUMBERS

CONTINUED...

MOUTHWATCH

BOOTH # 826

460 Main Street Ste B
Metuchen NJ 08840
877-544-4342 Phone

<https://www.mouthwatch.com>

"Headquartered in Metuchen, New Jersey, MouthWatch, LLC is a leader in innovative teledentistry solutions, digital case presentation tools, and intraoral imaging devices. The company is dedicated to finding new ways to connect patients to care and improve the dental health experience for both patients and providers."

MYVET IMAGING

BOOTH # 808

81 Ruckman Rd Unit A
Closter NJ 07624
201-561-0223 Phone

<https://www.myvetimaging.com>

MyVet Imaging, specializes in veterinary digital imaging offering a broad range of dental imaging products ranging from feline, canine and large animal CMOS intraoral sensors to high-end digital companion animal radiographic dental equipment such as dental CT and panoramic imaging system.

NEW VET EQUIPMENT

(SPONSOR)

BOOTH # 715

215 Lake Blvd #495
Redding CA 96003
530-355-5886 Phone

<https://www.newvetequipment.com>

"Since 2009, newvetequipment.com has been dedicated to serving veterinarians with reliable Dental, lab and digital X-ray equipment and immediate support. We provide a wide range of veterinary dental products such as Dental X-ray Equipment, Dental Portable X-ray Equipment, Different types of dental cleaning stations, Veterinary LED exam and surgery lights; Portable, hand held, wall or cart mounted generators."

ORASTRIPDX

(SPONSOR)

BOOTH # 705

404 Clydebank Ct
Louisville KY 40243
502-759-1939 Phone

<https://orastripdx.com>

OraStripdx, an award-winning diagnostic test for periodontal disease, is the newest tool for pet care providers to help deliver preventive and wellness services to their clients. With OraStripdx, pet care providers can detect active periodontal disease in dogs and cats in ten seconds, with no anesthesia or sedation required.

PET DENTAL USA

BOOTH # 822

7595 S Thoroughbred Ln
Mayer AZ 86333
928-533-9541 Phone

<https://petdentalusa.com/>

Pet Dental USA is a small animal, General Dentistry, family-owned company that is now offering opportunities to own your own franchise location within the USA. We currently have 4 locations in Arizona and we would like to help your start your own dream Dentistry-Only Practice in the state of your choosing. Come visit booth #822 to meet founder Jennifer Redmon, DVM and our 1st Franchisee owner, Kerry Mead, DVM.

petMAP

BOOTH # 613

4920 W Cypress St Suite #110
Tampa FL 33607
813-289-5555 Phone

<https://www.petmap.com>

Whether you need an accurate BP/HR device for your exam room patients or a flexible/modular multi-parameter monitoring system, there's a petMAP for you. petMAPs are portable, accurate and easy to use. Choose graphic II or our new g3 for BP/HR or the petMAP +II or XM for monitoring—all are handheld convenient. Made in the USA.

Q-OPTICS

BOOTH # 710

1419 Godwin Lane
Duncanville TX 75116
972-298-2669 Phone

<https://www.q-optics.com>

Q-Optics is a global leader in the

field of custom through-the-lens magnification and headlight systems - headquartered in Duncanville, TX. Q-Optics loupes feature a truly unique-to-you, custom fit, through-the-lens design. Q-Optics is dedicated to manufacturing high end magnification and supplying practitioners with a high-quality, lifetime guaranteed, custom fit loupe system.

REVBIO INC

BOOTH # 824

600 Suffolk St Ste 250
Lowell MA 01854

<https://revbio.com>

RevBio, Inc., is a clinical stage medical device company engaged in the development and commercialization of a patented, synthetic, injectable, self-setting, and osteoconductive bone adhesive biomaterial called Tetranite®. The company is initially developing this technology for use in the dental, cranial, and broader orthopaedic markets as well as applications in the animal health market.

RGP DENTAL

BOOTH # 804

44 Balou Blvd
Bristol RI 02809
800-522-9695 Phone

<http://www.rgpergo.com>

RGP is the leader in ergonomic seating in the dental, medical, and veterinary fields. With some of the most ergonomically designed options for seating, these comfortable dental and task stools are a valuable asset to your office or clinic. Stop by RGP's booth at the Vet Dental Forum to ask about our incredible show specials and quantity discounts!

ROSE MICRO SOLUTIONS

(SPONSOR)

BOOTH # 701

4105 Seneca Street
Buffalo NY 14224
716-608-0009 Phone

<http://www.rosemicrosolutions.com>

Rose Micro Solutions sells High Quality Optical Loupes & Lights. We are a "Family" Business, 18 years!

EXHIBITORS AND BOOTH NUMBERS

CONTINUED...



SCHULTZ TECHNOLOGY

BOOTH # 709

3117 W Ridge Pike
Pottstown PA 19464
610-495-6204 Phone

<https://schultztechnology.com/>

Schultz Technology is a veterinary IT company, offering a plethora IT/Technology services, including: IT Managed Services, IT Help Desk Support, Data Back Ups, VOIP Phone Systems, Telephone Integration Software, Security Cameras, Access Control, Voice and Data Cabling, and Fire and Security Systems.

SCOUT

BOOTH # 214

12900 Rosewood Dr
Leawood KS 66209
816-289-7369 Phone

<https://www.scoutapp.vet>

Scout replaces dental and anesthesia paper forms with an AAHA-compliant cloud-based application.

SEDECAL USA, INC AKA VETRAY (SPONSOR)

BOOTH # 700

7555 N Caldwell Ave
Niles IL 60714
800-920-9525 Phone

<https://vetrayusa.com/>

Vet-Ray Technology by Sedecal: Sedecal manufacturer of Veterinary specific X-ray products has grown to be the world's largest Veterinary provider of over 20 different Digital, Dental and Analog configurations for small and large animal applications. Sedecal specializes in products for Companion Animal, Equine, Zoo Animals and Universities across the world.

SHIPPS DENTAL AND SPECIALTY PRODUCTS (SPONSOR)

BOOTH # 818

8361 W Tangerine Rd
Marana AZ 85658
800-442-0107 Phone

<https://shippsdental.com/index.php>

"For over 50 years, Shipp's has continued to provide Dental & specialty products directly & exclusively to the

Veterinarian market. With industry leading brands and products in stock and available for immediate order and delivery, Shipp's continues that support for Veterinarians and Dental Specialists in today's challenging market conditions. Stop by our booth for information on new & exciting products and to say hello to Jay & Russ."

SKULLS UNLIMITED INTERNATIONAL INC

BOOTH # 707

10313 S Sunnyslane Rd Bldg B
Oklahoma City OK 73160
405-794-9300 Phone

<https://www.skullsunlimited.com/>

Skulls Unlimited is a globally renowned and industry-leading supplier of osteological specimens, proudly headquartered in Oklahoma City, Oklahoma. With decades of expertise, we provide top-quality, ethically sourced skulls and skeletons to educational institutions, museums, researchers, and collectors Worldwide. We invite you to explore our offerings and join us in our mission to promote the study and appreciation of the skeletal world.

SOUTHEAST VETERINARY DENTISTRY & CONSULTING

BOOTH # 711

6849 Addenbrook Blvd
New Albany OH 43054
615-618-4547 Phone

<https://www.southeastvetdentist.com>

Gain specialized dental treatment and oral surgery expertise with our training, support, and encouragement.

SURGITEL/GENERAL SCIENTIFIC CORP.

(SPONSOR)

BOOTH # 308

77 Enterprise Dr
Ann Arbor MI 48103
800-959-0153 Phone

<https://www.surgitel.com/>

SurgiTel is the manufacturer of premium loupes and headlights.

SWISSVET VETERINARY PRODUCTS (Terafloat) (SPONSOR)

BOOTH # 113

2218 N Central St
Knoxville TN 37917
865-540-8830 Phone

<https://swissvet.com/>

Manufacturer of the industry-leading Terafloat, also offering an array of equine dental accessories.

TARTAR SHIELD PET PRODUCTS (SPONSOR)

BOOTH # 200

9880 Douglas Floyd Pkwy
Noblesville IN 46060
317-565-8090 Phone

<https://www.tartarshield.com/>

Tartar Shield products are patented, clinically proven dental care products recommended by Board-Certified Veterinary Dental Specialists. All products were developed to prevent plaque & tartar formation, freshen breath and keep our pets happy and healthy. Soft Rawhide Chews are VOHC Approved. Other products include all natural Cat Treats and Dog Biscuits, Sprinkles, and DentaTabs. Visit us for free samples.

TELEVERE SYSTEMS LLC

BOOTH # 702

2302 Beloit Ave
Janesville WI 53546
800-385-9593 Phone

<http://www.televere.com>

Complete and retrofit digital imaging solutions including X-ray, DR, CR, CBCT, C-arms and more!

THRIVE PET HEALTHCARE (SPONSOR)

BOOTH # 611

211 Walter Seaholm Dr Ste 200
Austin TX 78701
512-828-7255 Phone

<https://careers.thrivepetcare.com/us/en>

Thrive Pet Healthcare is a community of 350+ hospitals providing primary, specialty & critical care.



EXHIBITORS AND BOOTH NUMBERS

CONTINUED...

TRILOGIC PHARMA (SPONSOR)

BOOTH # 607

219 S 8th St

Opelika AL 36801

706-663-2014 Phone

<https://www.trilogicpharma.com>

TriLogic Pharma specializes in novel drug delivery solutions. Our veterinary products include Clindoral Periodontal Filler and ClinzGardNS Anal Sac Infusion Gel. These non-systemic gels absorb over 7-10 days, are sustained-released, and bio-degrading. Stop by the TriLogic booth for complete information and for FREE SAMPLES of our products. TriLogic's products are available through authorized distributor representatives.

VERITAS VETERINARY PARTNERS

BOOTH # 812

1 Pine Street

Triton Falls NJ 07753

732-922-0011 Phone

<https://veritasvetpartners.com/>

Veritas Veterinary Partners is creating a community of highly trained, compassionate, and dedicated veterinarians, technicians and staff. We have career opportunities available in state-of-the-art facilities in exciting locations across the US. Board-certified specialists and hospitals that are open 24 hours a day, 365 days a year provide you the opportunity to work with like-minded, caring individuals.

VETERINARY INFORMATION NETWORK

(SPONSOR)

GRAND BALLROOM FOYER

(CYBER CAFE)

777 W Covell Bl

Davis CA 95616

<https://www.vin.com>

VETERINARY TRANSPLANT SERVICES

(SPONSOR)

BOOTH # 101

215 E Titus Street

Kent WA 98032

253-520-0771 Phone

<http://www.vtsonline.com>

For 30 years, VTS has provided the veterinary surgical community with RELIABLE, easy-to-use Osteoinductive BONE GRAFTS for FASTER HEALING and FEWER COMPLICATIONS in dental cases. Our industry-standard PERIOMIX, FORTIGEN, FUSION XPRESS, and SYNERGY grafts have helped thousands of patients. Stop by our booth to learn how VTS can provide BIOLOGIC INNOVATION to even the most complex surgical cases!

VIRBAC US

(SPONSOR)

BOOTH # 203

1301 Solana Blvd Ste 2400 Bldg 2

Westlake TX 76262

800-338-3659 Phone

<https://us.virbac.com/>

Virbac is driven by a passion for enhancing the health of companion animals. Our focus is solely on meeting the unique needs of veterinary professionals caring for dogs, cats and other companion animals. One of the world's largest laboratories dedicated exclusively to animal health, Virbac develops, manufactures and distributes a wide range of products and services for use in companion animals. Offering pro

YUMMY COMBS-PET'S BEST LIFE

BOOTH # 105

1602 Jasper St

North Kansas City MO 64116

866-944-45676 Phone

<https://petsbestlife.com/>

Yummy Combs® are 'The Original COMPLETE TREAT™': oral care, wellness & superior nutrition!' The innovative, patented SHAPE provides 6 benefits. They are made wide with thin walls to floss & scrub teeth 360 degrees around teeth to the gum line. They deter gulping, are packed with 44% protein, all 20 amino acids, all required vitamins and minerals, & 12 ingredients to support wellness.

VETERINARY DENTAL FORUM 2023 FUN RUN



Friday, October 27th

6:30am - 7:30am

Participants of the Fun Run will meet in the hotel lobby at 6:15am and walk over to the start of the Fun Run/Walk.

Pick up your fun run shirts during conference registration check-in!

Sponsored by:



RevBio Animal Health was started with one goal in mind—to end veterinary medicine’s fifty year search for a biocompatible bone adhesive. Effective for bone-to-bone in wet field applications, Tetranite® Vet is a revolutionary biomaterial that promises to transform bone repair for both patients and clinicians

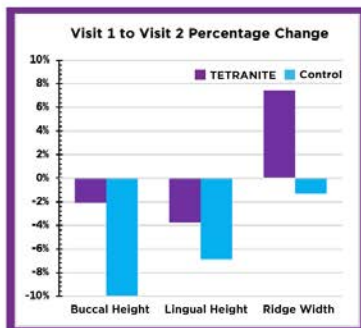

DEMONSTRATED RIDGE MAINTENANCE WITH TETRANITE VET ALVEOLAR FILL

Our Multi-center Study in a Community Model has enrolled 48 patients treated with Tetranite® Vet for Alveolar Fill (TN-VAF) to date with 45 having completed Short-Term follow-up visits of 6 to 12 weeks; 27 of these have gone on to Long-Term follow-up of 6 to 12 months. Analysis of this interim data indicates significant improvement for Alveolar Ridge Maintenance with the use of TN-VAF vs control (blood clot only) to the 6 to 12 week follow-up; this trend continuing to the 6 to 12 month follow-up. RevBio is actively engaged with FDA Center for Veterinary Medicine to facilitate the earliest possible release to market for this revolutionary, osteopromotive product. Visit booth #824 to handle the product and witness the adhesive properties of Tetranite. Come by to learn more about its efficacy from a detailed analysis of results to date and plans for the future of additional veterinary products including for mandibular fracture fixation.

THANKS TO ALL OUR MULTI-CENTER STUDY INVESTIGATORS FOR SHOWCASING TETRANITE'S SAFE AND EFFECTIVE USE AND PREPARING FOR ITS FDA APPROVAL!

RevBio_Animal_Health RevBio, Inc. RevBio_ www.revbio.com

BOOTH #824



Animal Dental Chart for Dogs and Cats

"An invaluable app I use in my practice every day. Every general practice and dental specialty practice would find this a great addition." - Dr. John Lewis



Now with a new, updated user interface that is more intuitive and even easier to use.

Runs on any computer, tablet, or device with internet access using any input - keyboard, mouse, touchpad, or stylus

TWO MONTH FREE TRIAL WITH FREE TRAINING

- ✓ Easy, fast, and comprehensive touch-enabled application
- ✓ Approved for use in AVDC Small Animal Residency sites
- ✓ Dental as well as Bone and Soft Tissue Charts for dogs, cats, puppies, and kittens
- ✓ All current AVDC Abbreviations available for quick and intuitive selection
- ✓ Charting just as fast as on paper, and can do freehand drawing on Charts
- ✓ Automatically creates Charts with lay terminology for clients
- ✓ Practical Anesthetic Monitoring Chart and customizable Medical Records
- ✓ Secure online communication with clients and referring vets
- ✓ World class data security with no third party mining of data
- ✓ Complements any practice management application

animaldentalchart.com

VETERINARY DENTAL FORUM SPECIAL:
ADDITIONAL 25 PERCENT DISCOUNT ON FIRST YEAR SUBSCRIPTION
ENTER COUPON CODE "VDF 2023" AFTER TWO MONTH FREE TRIAL



Foundation for Veterinary Dentistry

Capital Campaign to Establish an Endowed Fund for Research and Education

GOAL:

Raise funds for an Endowment that will provide a source for Research and Education Grants for years to come!

SUPPORTING IDEAS:

Currently, the Foundation Grants Committee oversees planning & distribution of funds annually for research & educational support grants. Funding for these endeavors has come from the annual revenues of the FVD and outside donations that vary year to year. The Capital Campaign aims to raise a sizable amount of money that would allow for stable, continuous annual funding of these endeavors.

Visit veterinarydentistry.org/capital-campaign to help FVD raise funds for this wonderful campaign!

SPECIAL OFFER FOR VETERINARY DENTAL FORUM ATTENDEES!

Purchase the Step-by-Step Vol. 1, Vol. 2 and Foundations Compendiums at a discounted price!

Purchase the compendium bundle at the conference for an incredible price of **\$15.00** a set! (while supplies last)



GLux & WingLux



Removable handle with additional tips

GV Dental Kit



Get Additional
5% Discount
 Using Coupon
VDF23

Luxating Wing Angle Left Right



Stainless Steel
 Color Coated

PDL Set of 7



Micro Serrations

If we don't have the instrument you're looking for, we will **MANUFACTURE** it for you!

☎ 888 814 4650 – 516 385 3434 – 833 906 7575

📍 1188 Willis Ave Suite#801, Albertson, NY 11507



www.GerVetUSA.com





NOTES







NOTES



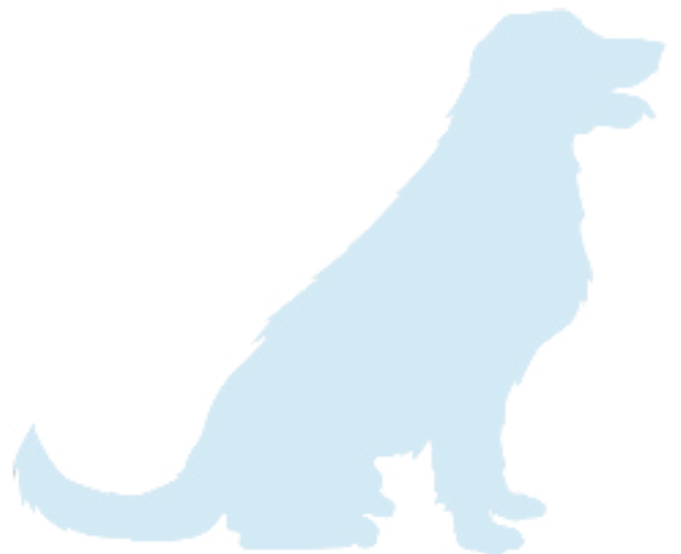

*Foundation for Veterinary Dentistry
sincerely thanks the following
Foundation Contributors!*



FOUNDATION LEGACY CONTRIBUTORS

Dr. Curt Coffman

Dr. Barden Greenfield

TITANIUM CONTRIBUTORS

**Dr. Larry Baker
Dr. Josephine Banyard
Dr. Jan Bellows
Dr. Ian Bishop
Dr. Glenn Brigden
Dr. Cindy Charlier**

**Companion Animal
Dentistry of Kansas City
Dr. Susan Crowder
Dr. William Gengler
Jay Haenert**

**Dr. Paul Hobson
Dr. Stephen Juriga
Dr. Kenneth Lee
Dr. Angela Mees
Dr. Bonnie Shope**

GOLD CONTRIBUTORS

**Dr. Josephine Banyard
Dr. Elizabeth Brine
Dr. Eric Davis
Dr. Sharon French**

**Dr. Robert Gaddis
Dr. Brian Hewitt
Dr. Ellen Lowery**

**Dr. Angela Mees
Dr. Gary Modrcin
Dr. John O'Neill**

*Thank your clients while supporting the
Foundation for Veterinary Dentistry!*



By purchasing these Thank You cards, you are supporting the education and research activities of the Foundation. Support is used to provide dental education opportunities for veterinary students in the USA, Canada, and the Caribbean and fund research in veterinary dentistry.

VETERINARYDENTISTRY.ORG/THANK-YOU-CARDS

EXPLORE OUR NEW EAST-COAST TRAINING & CONFERENCE CENTER

ADTC

Training & Conference Center

FACILITY FEATURES
& AMENITIES INCLUDE



A turnkey solution for any event, workshop, technical training, or product demonstration. Over 8,000 square feet of world-class clinical meeting space, integrating state-of-the-art technologies and multi-function design in an ultra-modern venue.

- Dedicated loading dock for shipping and receiving
- 4000 square feet of clinical procedure / lab space
- 50-seat lecture hall along with individual conference and breakout rooms with integrated audiovisual equipment and remote conferencing ability
- Custom-designed dental and surgical procedural tables
- Easy travel to/from Baltimore-Washington International (BWI) Airport and nearby world-class destination amenities and dining in Baltimore's historic Inner Harbor
- Newly renovated hotel accommodation directly across the street (1-min walk) offering special room pricing for conferences with included full breakfast daily.

UPCOMING WET-LAB TRAINING?

Let's discuss hosting your next meeting!

ADTC TRAINING & CONFERENCE CENTER
1050 Cromwell Bridge Rd. Towson, MD 21286, USA
www.ADTCTraining.com
+1 (410) 828-5005



1-877-938-7737

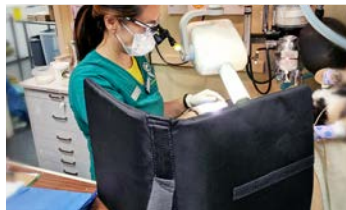
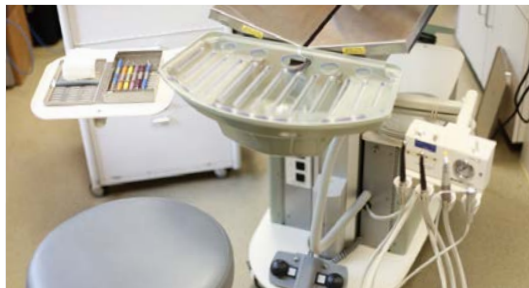

INNOVATIVE VETERINARY
SPECIALTY PRODUCTS AND
ERGONOMIC WET LIFT TABLES
FOR DENTISTRY AND SURGERY.



**STOP BY TO DISCUSS YOUR
DENTAL EQUIPMENT NEEDS!**

**ENTER TO WIN A BIASECTOR®
DENTAL RADIOLOGY TOOL**

Theramax® | an *evolution* in clinical therapy



FOUNDATION FOR VETERINARY DENTISTRY BOARD

FOUNDATION LEADERSHIP

- **President**
Jan Bellows, DVM, DAVDC, ABVP
- **Vice-President**
Barden Greenfield, DVM, DAVDC, FAVD
- **Treasurer**
Curt Coffman, DVM, DAVDC, FAVD
- **Executive Director**
Rachelle Shippy (Hadick Management)
- **Secretary**
Susan Crowder, DVM, DAVDC, FAVD
- **Board**
David Clarke, DVM, DAVDC, FAVD
Boaz Arzi, DVM, DAVDC, DEVDC, FAVD
Andrew Schultz, MBA
Carol Weldin, RDH, BS
Mary Volker, DVM, DAVDC
Mary Berg, BS, LATG, RVT, VTS (Dentistry)
Bonnie Shope, DVM, DAVDC

VETERINARY DENTAL FORUM MANAGEMENT

- **Conference & Trade Show Manager**
Rachelle Shippy
- **Educational Program Chairs**
Barden Greenfield, DVM, DAVDC, FAVD
Mary Volker, DVM, DAVDC
- **Program Track Coordinators**
Stephanie Goldschmidt, DVM, DAVDC
Naomi Hoyer, DVM, DAVDC
Barden Greenfield, DVM, DAVDC, FAVD
Mary Volker, DVM, DAVDC
Travis Henry, DVM, DAVDC
Renae White, CVT, VTS (Dentistry)
- **Laboratory Coordinators**
Chris Carter, DVM, DAVDC, FAVD - Chair
Kipp Wingo, DVM, DAVDC - Co-Chair
Jason Hutt, DVM, DAVDC
Alice Goodman, DVM, DAVDC

DISCLAIMER
This annual meeting is sponsored by the American Veterinary Dental College, and the Foundation for Veterinary Dentistry for educational purposes only. The material presented is not intended to represent the only or the best methods appropriate for the medical conditions being discussed, but rather is intended to present the opinions of the authors or presenters, which may be helpful to other healthcare professionals at arriving at their own conclusions and consequent applications. Attendees participating in this medical education program do so with full knowledge that they waive any claim they may have against the Veterinary Dental Forum for reliance on any information presented during these educational activities. The Veterinary Dental Forum does not guarantee, warrant or endorse any commercial products for services.

Plan Ahead for Future Conferences!

Palm Springs, CA | September 25 - 28, 2024

